

SURVEYORS CERTIFICATE:

I hereby certify that this survey is in compliance with Chapter 236.34 of the Wisconsin Statutes. I further certify that I have surveyed, divided and mapped the lands described hereon and that the map is a correct representation in accordance with the information furnished me.

FOR: Joseph & Susan Dunphy
W 646 S.T.H. #59
Albany, WI. 53502

7-26-99

JOHN R. KARNS R.L.S.- 1295
N 7994 KELLY ROAD
BROOKLYN, WI. 53521
(608) 862-3811

DESCRIPTION:

A PART OF THE NW 1/4 OF THE NE 1/4 OF SECTION 26, T3N-R9E, TOWN OF ALBANY, GREEN COUNTY, WISCONSIN; to-wit:

Commencing at the N 1/4 Corner said Section 26 and the point of beginning of this description;

Thence S 00°19'52"W along the N-S 1/4 Section line, 744.88 feet;
Thence S 89°40'08"E, 386.00 feet;
Thence N 00°19'52"E, 748.93 feet;
Thence S 89°43'47"W, 386.02 feet to the point of beginning.

N 1/4 COR.
SEC. 26
T3N-R9E

Subject to easements as shown hereon, and easements and easements and dedications of record.



NORTH REF: to the N-S 1/4 line of Section 26-3-9, which is assumed to bear N 00°19'52"E.

LEGEND: scale 1"= 100'

- O = 1"x 24" iron pipe set, mn.wt. 1.13# per ln.ft..
- = Green County Section corner.

GREEN COUNTY APPROVAL:

Approved for recording this 28 day of July, 1999, by the Green County Zoning and Land Use Committee. Diane K. Updike
Diane K. Updike Zoning

REGISTER OF DEEDS CERTIFICATE:

RECEIVED FOR RECORD THIS 28 DAY OF July, 1999, AT 8:40 O'CLOCK, A.M., AND RECORDED IN VOLUME 9, OF GREEN COUNTY CERTIFIED SURVEY MAPS, ON PAGE 296.

Marilyn Neuen-Schwander
Register of Deeds

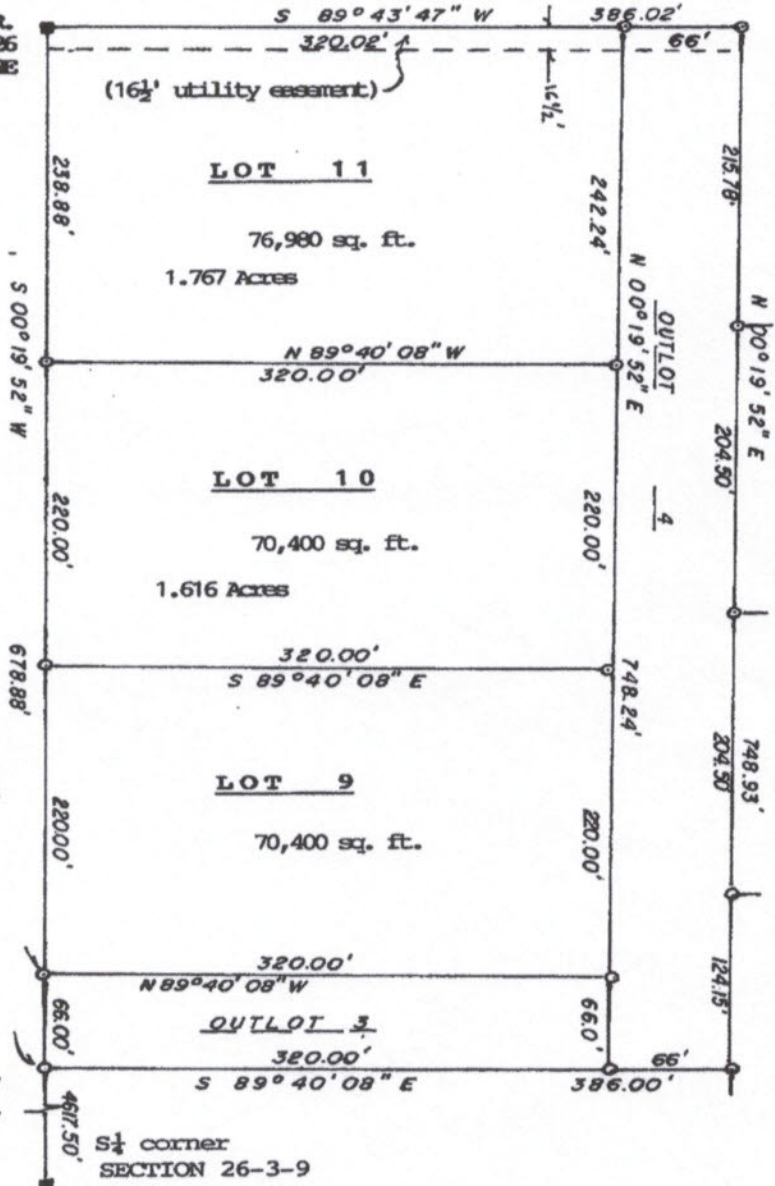

page 296