



New Farmstead for sale

4.2 +/- Acres • PRICE: \$447,500

1364 110th St. S • Wolverton, MN



Pifer's
AUCTION & REALTY

www.pifers.com

877.700.4099

Home Information

The farmhouse of your dreams has hit the market! Enjoy quiet, pristine country living on 4.2 acres with-in 20 mins of the Fargo/Moorhead area. This completely remodeled farmhouse has had over 4,000 new square feet added and is surrounded by mature trees. If you are needing space, this two-story home is move-in ready and boasts over 5,000 finished square feet of modern and upscale finishes! The main floor has all the amenities and more with a laundry room, full bathroom, formal dining, living room, family room, office area, kitchen nook and closed-in patio. Two separate upstairs wings include spacious bedrooms, bathrooms and walk-in closets. The Master Bedroom and Master Bath is exquisite with a two-person walk-in tile shower and separate jacuzzi tub. Geothermal system, heated double-garage, outdoor shed and garden shed are also included in this country oasis.

*Beautiful Property
and Country Living!*



Contact



Katie Lorenz

701.490.0820
katie@pifers.com

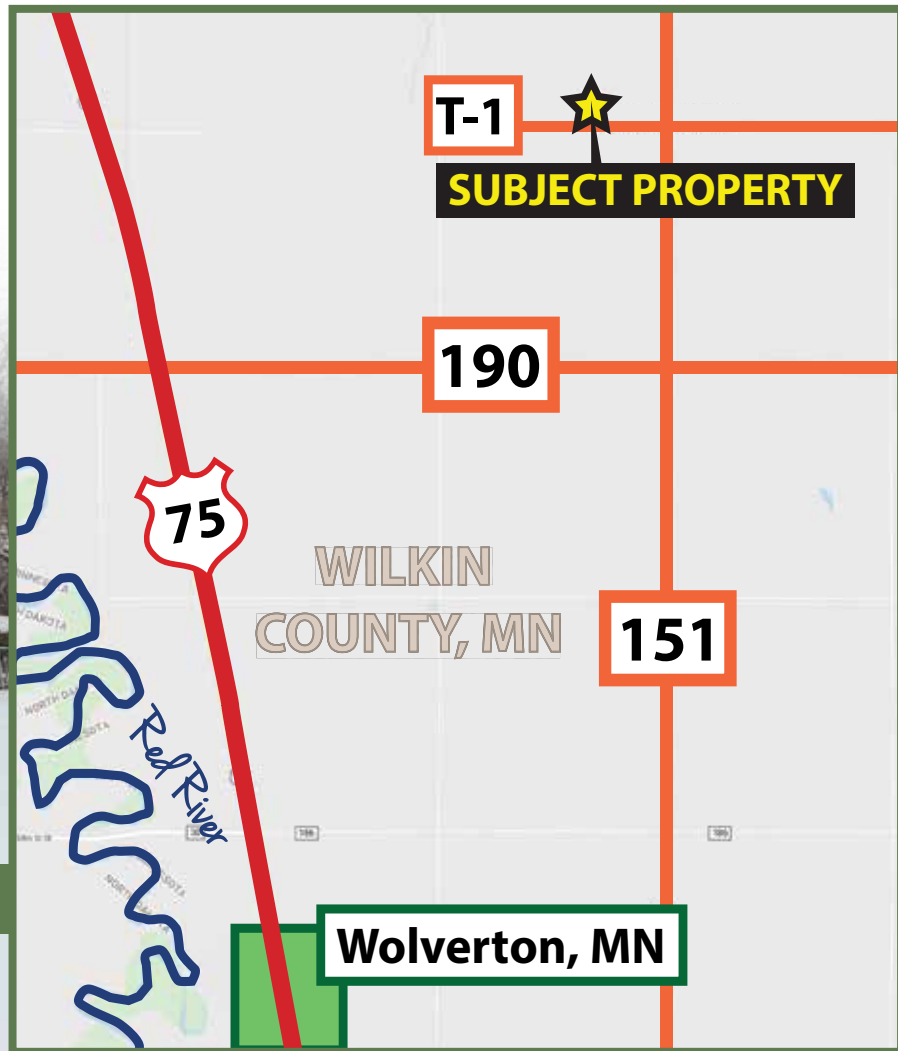

Property Information

Acres: 4.2 +/- **Style:** Two-Story Farmhouse
Year Built: 2020 **Garage:** Double Attached Garage with Workspace & Stairs to the Basement, Heated
Sq. Ft.: 5,000 sq. ft. **Yard Shed:** 2
Bedrooms: 5 **Basement:** Two Seperate Basements. 1,000 sq. ft. Unfinished
Bathrooms: 4 (Full) **Taxes (2019):** \$1,486.00



Shed



Shed



Kitchen



Dining Room



Bathroom



Bathroom



Bedroom



Hallway

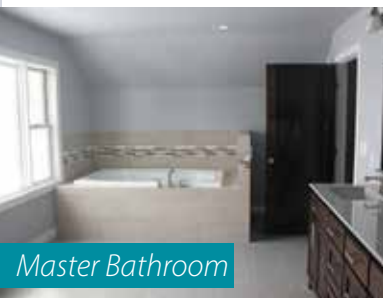

Master Bathroom

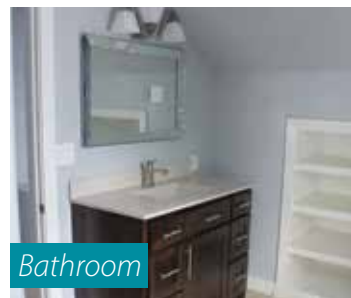

Bathroom



Bedroom

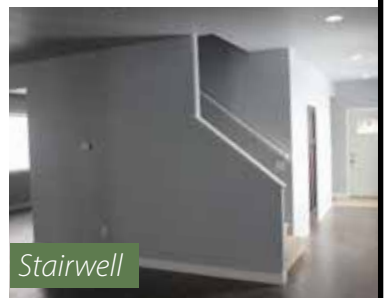

Stairwell



Pifer's

AUCTION & REALTY



www.pifers.com • 877.700.4099
1506 29th Ave. S • Moorhead, MN

