

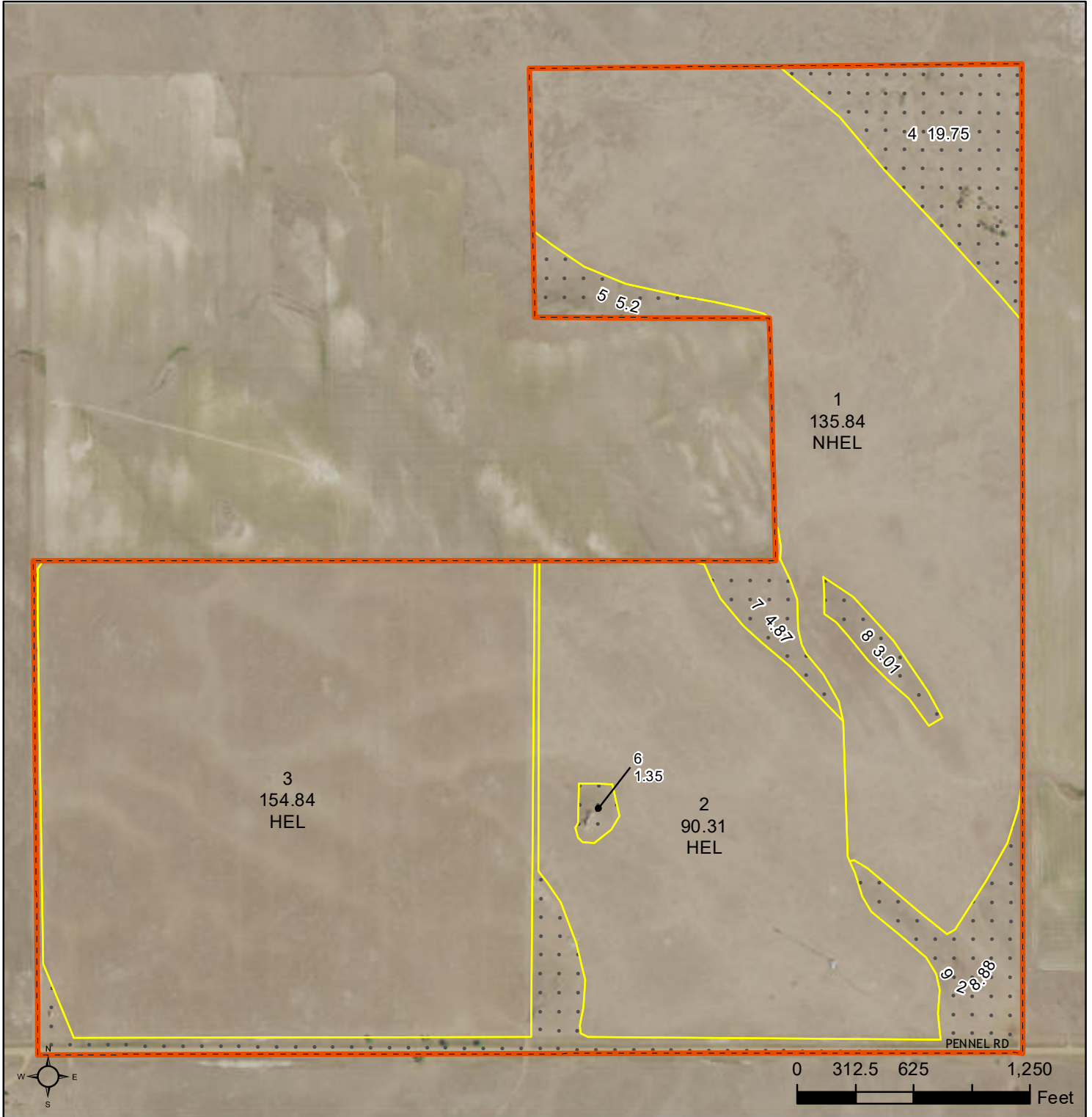

United States  
Department of  
Agriculture

# Fallon County, Montana



**Common Land Unit** Tract Boundary

- Cropland
- Rangeland

**Wetland Determination Identifiers**

- Restricted Use
- Limited Restrictions
- Exempt from Conservation Compliance Provisions

**Tract Cropland Total: 380.99 acres**

**2024 Program Year**

Map Created August 14, 2023  
2021 NAIP

**Farm 2593**

**Tract 861  
21-8N-59E**

United States Department of Agriculture (USDA) Farm Service Agency (FSA) maps are for FSA Program administration only. This map does not represent a legal survey or reflect actual ownership; rather it depicts the information provided directly from the producer and/or National Agricultural Imagery Program (NAIP) imagery. The producer accepts the data 'as is' and assumes all risks associated with its use. USDA-FSA assumes no responsibility for actual or consequential damage incurred as a result of any user's reliance on this data outside FSA Programs. Wetland identifiers do not represent the size, shape, or specific determination of the area. Refer to your original determination (CPA-026 and attached maps) for exact boundaries and determinations or contact USDA Natural Resources Conservation Service (NRCS).



United States Department of Agriculture

# Fallon County, Montana

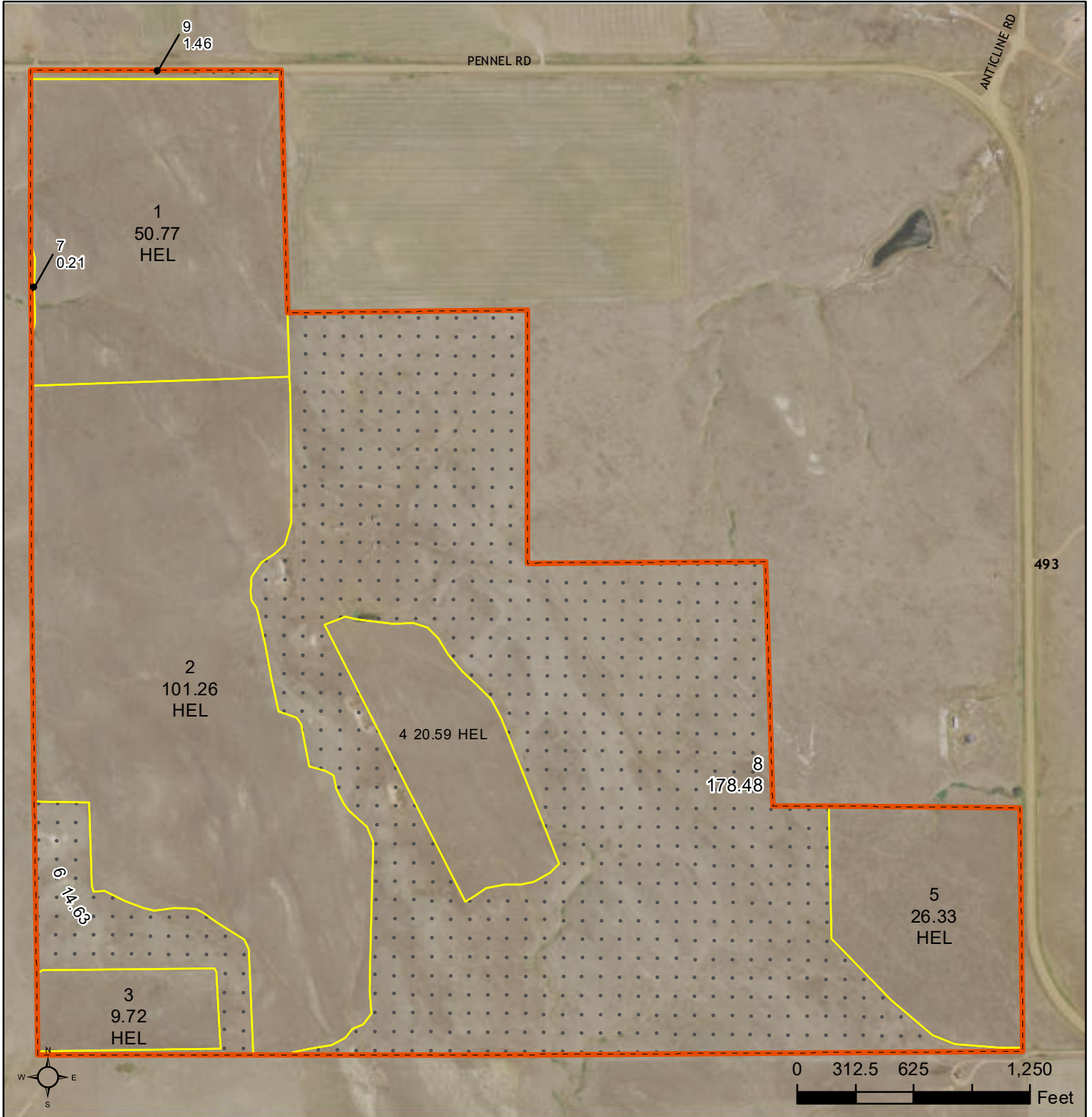

**Common Land Unit** Tract Boundary

- Cropland
- Rangeland

**Wetland Determination Identifiers**

- Restricted Use
- Limited Restrictions
- Exempt from Conservation Compliance Provisions

Tract Cropland Total: 208.67 acres

2024 Program Year

Map Created August 14, 2023  
2021 NAIP

**Farm 2593**  
**Tract 871**  
**27-8N-59E**

United States Department of Agriculture (USDA) Farm Service Agency (FSA) maps are for FSA Program administration only. This map does not represent a legal survey or reflect actual ownership; rather it depicts the information provided directly from the producer and/or National Agricultural Imagery Program (NAIP) imagery. The producer accepts the data 'as is' and assumes all risks associated with its use. USDA-FSA assumes no responsibility for actual or consequential damage incurred as a result of any user's reliance on this data outside FSA Programs. Wetland identifiers do not represent the size, shape, or specific determination of the area. Refer to your original determination (CPA-026 and attached maps) for exact boundaries and determinations or contact USDA Natural Resources Conservation Service (NRCS).



United States  
Department of  
Agriculture

# Fallon County, Montana

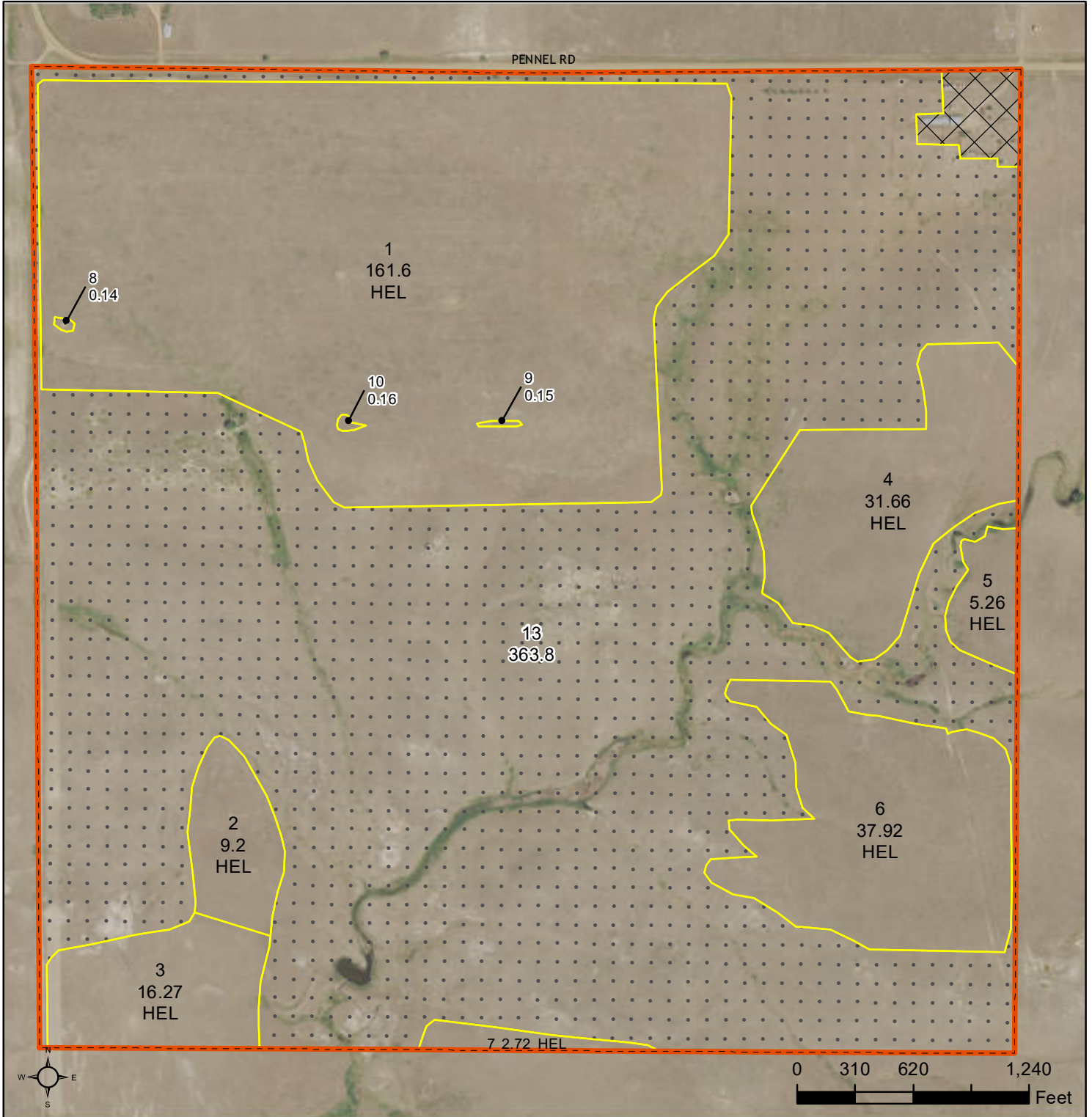

- Common Land Unit**
- Cropland
  - Rangeland
  - Other Use
  - Tract Boundary

- Wetland Determination Identifiers**
- Restricted Use
  - Limited Restrictions
  - Exempt from Conservation Compliance Provisions

Tract Cropland Total: 264.63 acres

2024 Program Year

Map Created August 14, 2023  
2021 NAIP

**Farm 2593**

**Tract 874**  
**29-8N-59E**

United States Department of Agriculture (USDA) Farm Service Agency (FSA) maps are for FSA Program administration only. This map does not represent a legal survey or reflect actual ownership; rather it depicts the information provided directly from the producer and/or National Agricultural Imagery Program (NAIP) imagery. The producer accepts the data 'as is' and assumes all risks associated with its use. USDA-FSA assumes no responsibility for actual or consequential damage incurred as a result of any user's reliance on this data outside FSA Programs. Wetland identifiers do not represent the size, shape, or specific determination of the area. Refer to your original determination (CPA-026 and attached maps) for exact boundaries and determinations or contact USDA Natural Resources Conservation Service (NRCS).



United States  
Department of  
Agriculture

# Fallon County, Montana

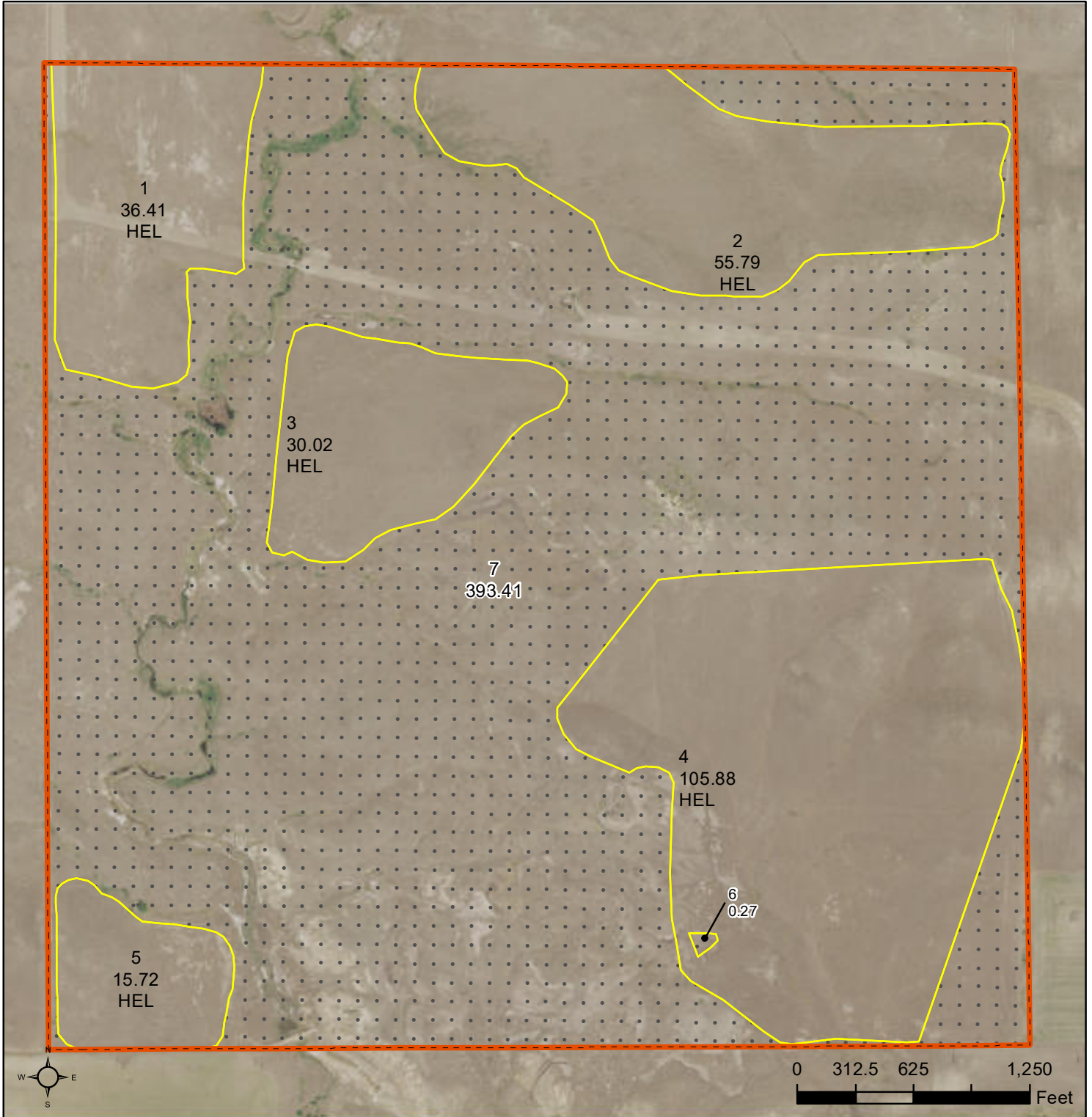

**Common Land Unit** Tract Boundary

- Cropland
- Rangeland

**Wetland Determination Identifiers**

- Restricted Use
- Limited Restrictions
- Exempt from Conservation Compliance Provisions

**Tract Cropland Total: 243.82 acres**

**2024 Program Year**

Map Created August 14, 2023  
2021 NAIP

**Farm 2593**

**Tract 879**

**32-8N-59E**

United States Department of Agriculture (USDA) Farm Service Agency (FSA) maps are for FSA Program administration only. This map does not represent a legal survey or reflect actual ownership; rather it depicts the information provided directly from the producer and/or National Agricultural Imagery Program (NAIP) imagery. The producer accepts the data 'as is' and assumes all risks associated with its use. USDA-FSA assumes no responsibility for actual or consequential damage incurred as a result of any user's reliance on this data outside FSA Programs. Wetland identifiers do not represent the size, shape, or specific determination of the area. Refer to your original determination (CPA-026 and attached maps) for exact boundaries and determinations or contact USDA Natural Resources Conservation Service (NRCS).



United States  
Department of  
Agriculture

# Fallon County, Montana



- Common Land Unit**
- Cropland
  - Rangeland
  - Other Use
  - Tract Boundary

- Wetland Determination Identifiers**
- Restricted Use
  - Limited Restrictions
  - Exempt from Conservation Compliance Provisions

Tract Cropland Total: 290.61 acres

2024 Program Year  
Map Created August 14, 2023  
2021 NAIP

**Farm 2593**  
**Tract 885**  
**35-8N-59E**

United States Department of Agriculture (USDA) Farm Service Agency (FSA) maps are for FSA Program administration only. This map does not represent a legal survey or reflect actual ownership; rather it depicts the information provided directly from the producer and/or National Agricultural Imagery Program (NAIP) imagery. The producer accepts the data 'as is' and assumes all risks associated with its use. USDA-FSA assumes no responsibility for actual or consequential damage incurred as a result of any user's reliance on this data outside FSA Programs. Wetland identifiers do not represent the size, shape, or specific determination of the area. Refer to your original determination (CPA-026 and attached maps) for exact boundaries and determinations or contact USDA Natural Resources Conservation Service (NRCS).



United States  
Department of  
Agriculture

# Fallon County, Montana

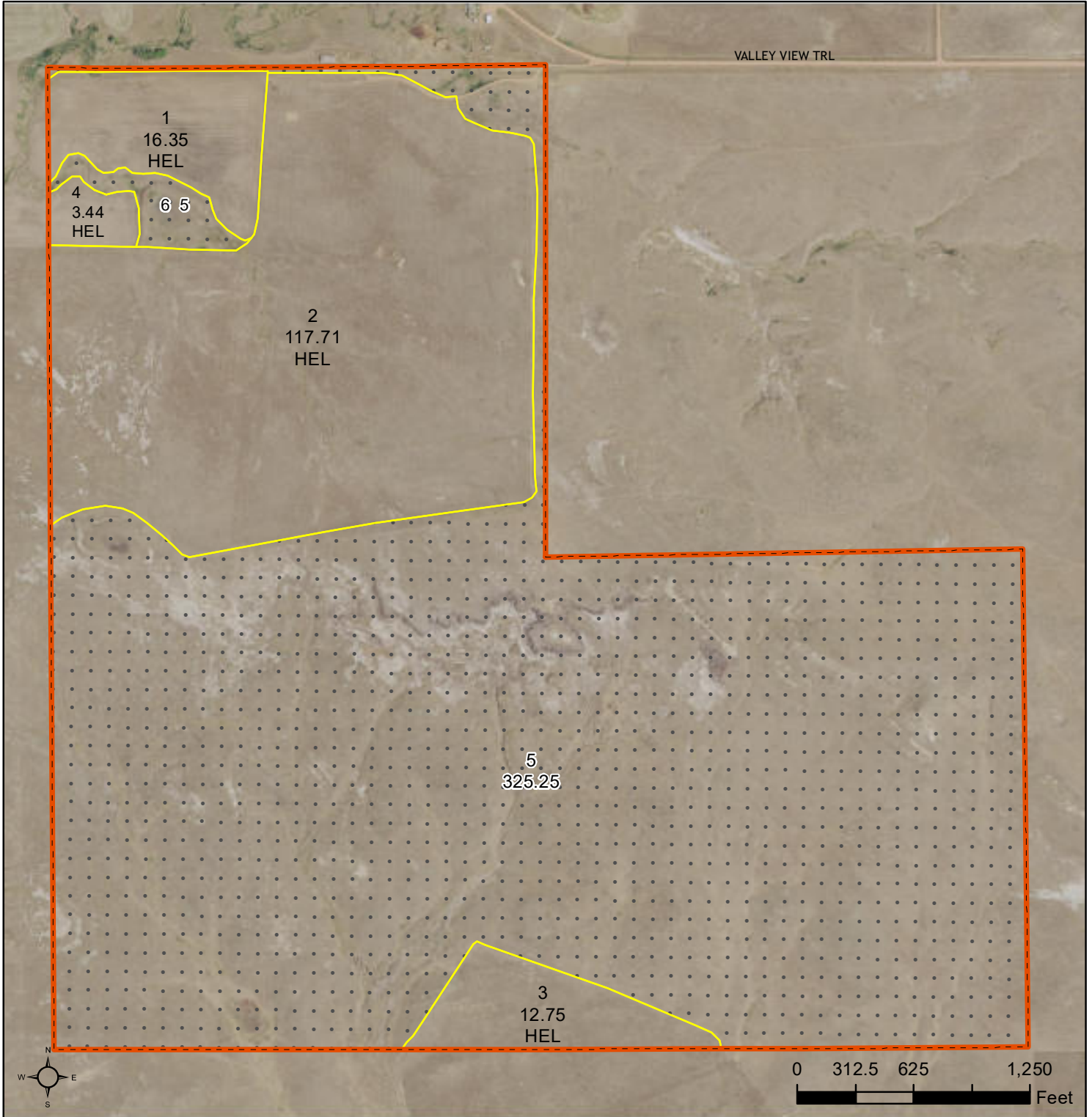

**Common Land Unit** Tract Boundary

- Cropland
- Rangeland

**Wetland Determination Identifiers**

- Restricted Use
- Limited Restrictions
- Exempt from Conservation Compliance Provisions

**Tract Cropland Total: 150.25 acres**

**2024 Program Year**

Map Created August 14, 2023  
2021 NAIP

**Farm 2593**  
**Tract 1122**  
**4-7N-59E**

United States Department of Agriculture (USDA) Farm Service Agency (FSA) maps are for FSA Program administration only. This map does not represent a legal survey or reflect actual ownership; rather it depicts the information provided directly from the producer and/or National Agricultural Imagery Program (NAIP) imagery. The producer accepts the data 'as is' and assumes all risks associated with its use. USDA-FSA assumes no responsibility for actual or consequential damage incurred as a result of any user's reliance on this data outside FSA Programs. Wetland identifiers do not represent the size, shape, or specific determination of the area. Refer to your original determination (CPA-026 and attached maps) for exact boundaries and determinations or contact USDA Natural Resources Conservation Service (NRCS).



United States  
Department of  
Agriculture

# Fallon County, Montana

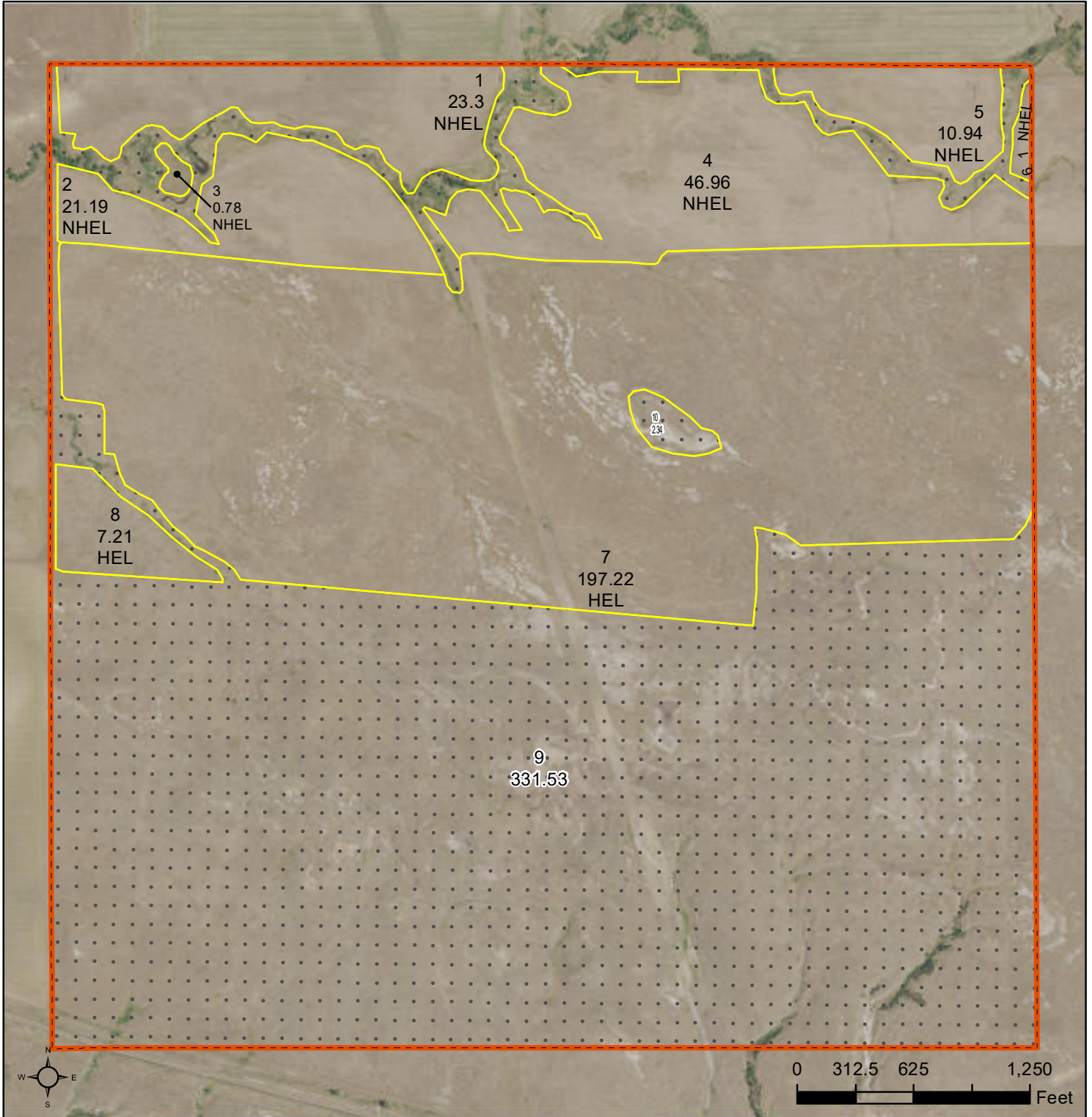

**Common Land Unit** Tract Boundary

- Cropland
- Rangeland

**Wetland Determination Identifiers**

- Restricted Use
- Limited Restrictions
- Exempt from Conservation Compliance Provisions

**Tract Cropland Total: 308.60 acres**

**2024 Program Year**

Map Created August 14, 2023  
2021 NAIP

**Farm 2593**  
**Tract 1123**  
**5-7N-59E**

United States Department of Agriculture (USDA) Farm Service Agency (FSA) maps are for FSA Program administration only. This map does not represent a legal survey or reflect actual ownership; rather it depicts the information provided directly from the producer and/or National Agricultural Imagery Program (NAIP) imagery. The producer accepts the data 'as is' and assumes all risks associated with its use. USDA-FSA assumes no responsibility for actual or consequential damage incurred as a result of any user's reliance on this data outside FSA Programs. Wetland identifiers do not represent the size, shape, or specific determination of the area. Refer to your original determination (CPA-026 and attached maps) for exact boundaries and determinations or contact USDA Natural Resources Conservation Service (NRCS).



United States  
Department of  
Agriculture

# Fallon County, Montana



### Common Land Unit

- Rangeland
- Tract Boundary

### Wetland Determination Identifiers

- Restricted Use
- Limited Restrictions
- Exempt from Conservation Compliance Provisions

Tract Cropland Total: 0.00 acres

2024 Program Year

Map Created August 14, 2023  
2021 NAIP

Farm **2593**

Tract **1127**

**8-7N-59E**

United States Department of Agriculture (USDA) Farm Service Agency (FSA) maps are for FSA Program administration only. This map does not represent a legal survey or reflect actual ownership; rather it depicts the information provided directly from the producer and/or National Agricultural Imagery Program (NAIP) imagery. The producer accepts the data 'as is' and assumes all risks associated with its use. USDA-FSA assumes no responsibility for actual or consequential damage incurred as a result of any user's reliance on this data outside FSA Programs. Wetland identifiers do not represent the size, shape, or specific determination of the area. Refer to your original determination (CPA-026 and attached maps) for exact boundaries and determinations or contact USDA Natural Resources Conservation Service (NRCS).





United States  
Department of  
Agriculture

# Fallon County, Montana

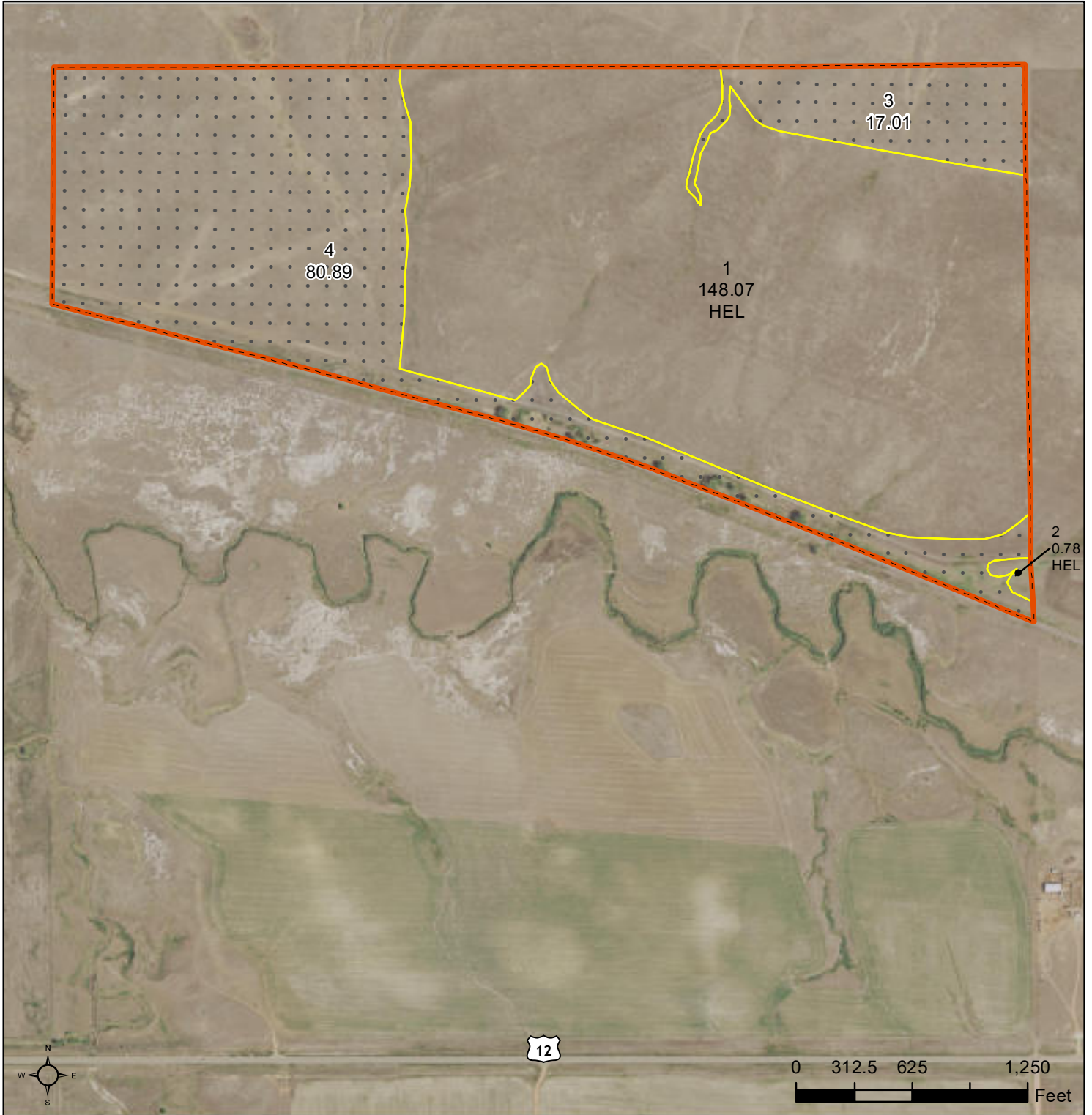

**Common Land Unit** Tract Boundary

- Cropland
- Rangeland

**Wetland Determination Identifiers**

- Restricted Use
- Limited Restrictions
- Exempt from Conservation Compliance Provisions

**Tract Cropland Total: 148.85 acres**

**2024 Program Year**

Map Created August 14, 2023  
2021 NAIP

**Farm 2593**  
**Tract 1129**  
**9-7N-59E**

United States Department of Agriculture (USDA) Farm Service Agency (FSA) maps are for FSA Program administration only. This map does not represent a legal survey or reflect actual ownership; rather it depicts the information provided directly from the producer and/or National Agricultural Imagery Program (NAIP) imagery. The producer accepts the data 'as is' and assumes all risks associated with its use. USDA-FSA assumes no responsibility for actual or consequential damage incurred as a result of any user's reliance on this data outside FSA Programs. Wetland identifiers do not represent the size, shape, or specific determination of the area. Refer to your original determination (CPA-026 and attached maps) for exact boundaries and determinations or contact USDA Natural Resources Conservation Service (NRCS).



United States  
Department of  
Agriculture

# Fallon County, Montana

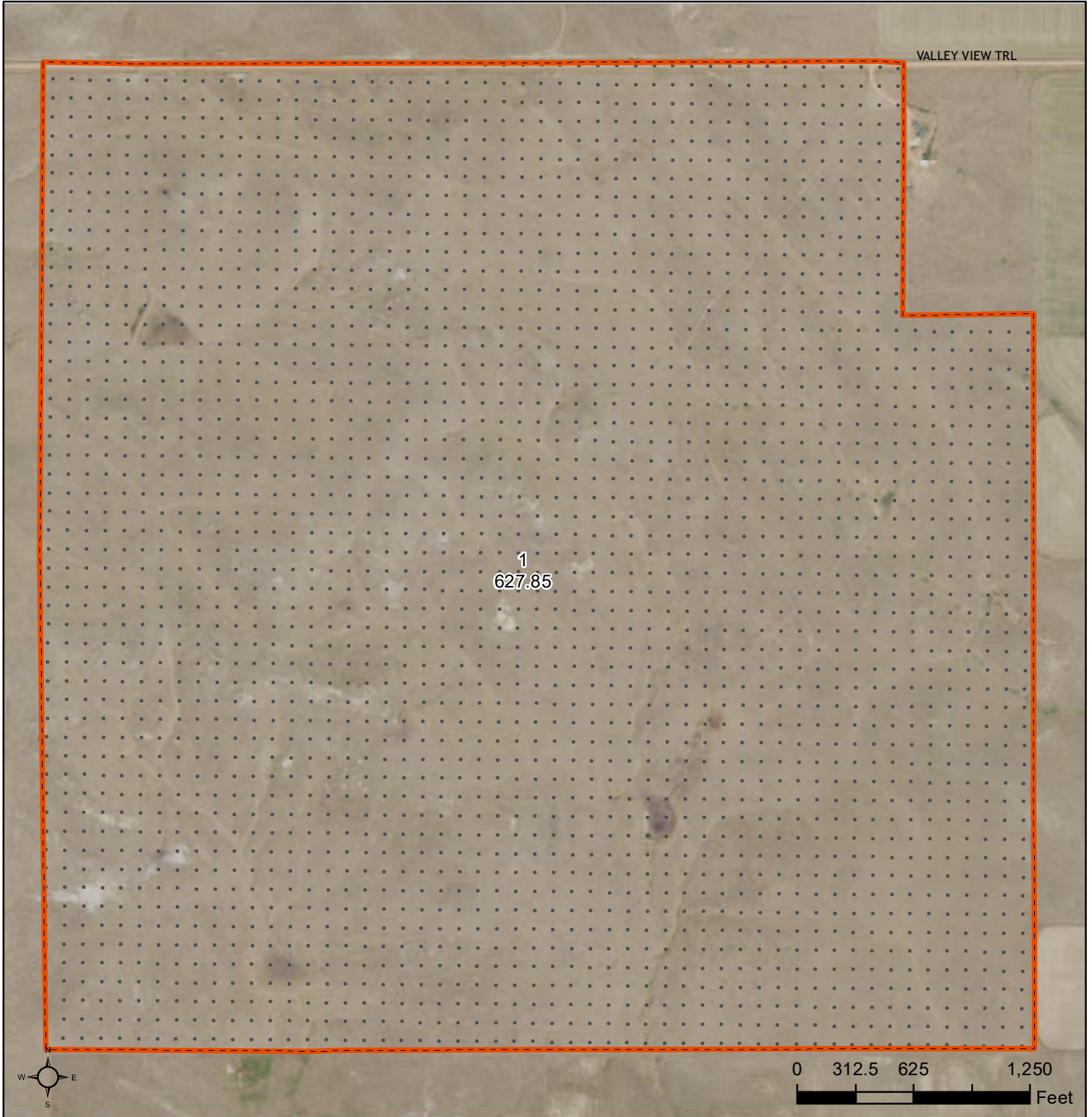

### Common Land Unit

- Rangeland
- Tract Boundary

### Wetland Determination Identifiers

- Restricted Use
- Limited Restrictions
- Exempt from Conservation Compliance Provisions

Tract Cropland Total: 0.00 acres

2024 Program Year

Map Created August 14, 2023  
2021 NAIP

Farm **2593**  
Tract **4773**  
**3-7N-59E**

United States Department of Agriculture (USDA) Farm Service Agency (FSA) maps are for FSA Program administration only. This map does not represent a legal survey or reflect actual ownership; rather it depicts the information provided directly from the producer and/or National Agricultural Imagery Program (NAIP) imagery. The producer accepts the data 'as is' and assumes all risks associated with its use. USDA-FSA assumes no responsibility for actual or consequential damage incurred as a result of any user's reliance on this data outside FSA Programs. Wetland identifiers do not represent the size, shape, or specific determination of the area. Refer to your original determination (CPA-026 and attached maps) for exact boundaries and determinations or contact USDA Natural Resources Conservation Service (NRCS).



United States  
Department of  
Agriculture

# Fallon County, Montana

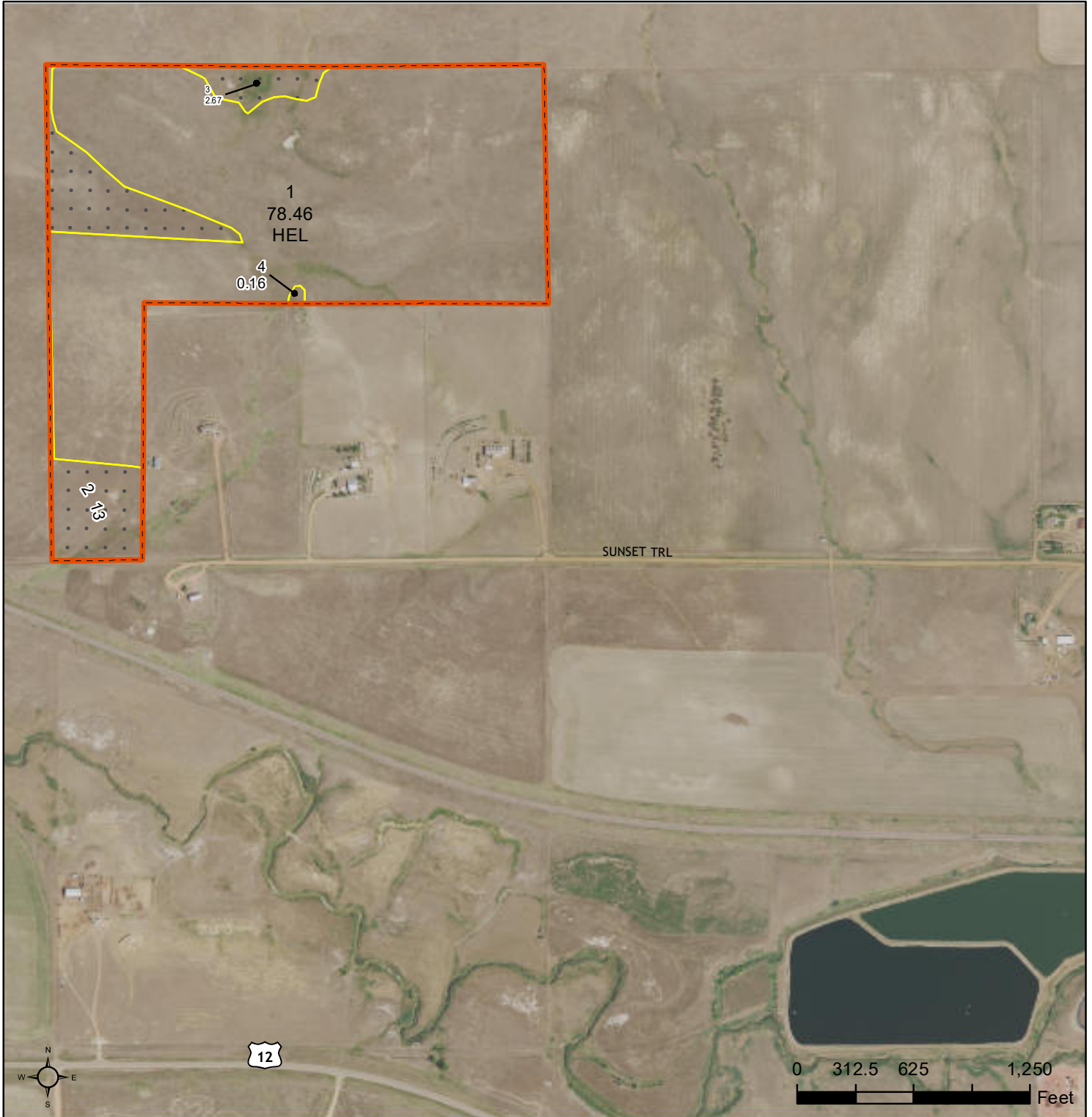

**Common Land Unit** Tract Boundary

- Cropland
- Rangeland

**Wetland Determination Identifiers**

- Restricted Use
- Limited Restrictions
- Exempt from Conservation Compliance Provisions

Tract Cropland Total: 78.46 acres

2024 Program Year

Map Created August 14, 2023  
2021 NAIP

**Farm 2593**

**Tract 4890**

**10-7N-59E**

United States Department of Agriculture (USDA) Farm Service Agency (FSA) maps are for FSA Program administration only. This map does not represent a legal survey or reflect actual ownership; rather it depicts the information provided directly from the producer and/or National Agricultural Imagery Program (NAIP) imagery. The producer accepts the data 'as is' and assumes all risks associated with its use. USDA-FSA assumes no responsibility for actual or consequential damage incurred as a result of any user's reliance on this data outside FSA Programs. Wetland identifiers do not represent the size, shape, or specific determination of the area. Refer to your original determination (CPA-026 and attached maps) for exact boundaries and determinations or contact USDA Natural Resources Conservation Service (NRCS).

MONTANA  
 FALLON  
 Form: FSA-156EZ



United States Department of Agriculture  
 Farm Service Agency

FARM : 2593  
 Prepared : 2/8/24 3:32 PM CST  
 Crop Year : 2019

See Page 9 for non-discriminatory Statements.

**Abbreviated 156 Farm Record**

Operator Name :  
 CRP Contract Number(s) : 511C, 512C, 513D  
 Recon ID : 30-025-2012-39  
 Transferred From : None  
 ARCPLC G//F Eligibility : Eligible

**Farm Land Data**

Farmland	Cropland	DCP Cropland	WBP	WRP/EWP	GRP	Sugarcane	Farm Status	Number Of Tracts
4,606.20	2,074.88	2,074.88	0.00	0.00	0.00	0.0	Active	11
State Conservation	Other Conservation	Effective DCP Cropland	Double Cropped		CRP	MPL	DCP Ag.Rel. Activity	SOD
0.00	0.00	1,327.86	0.00		747.02	0.00	0.00	0.00

**Crop Election Choice**

ARC Individual	ARC County	Price Loss Coverage
None	WHEAT, OATS, BARLY	None

**DCP Crop Data**

Crop Name	Base Acres	CCC-505 CRP Reduction Acres	PLC Yield	HIP
Wheat	1,301.75	287.40	22	
Oats	6.21	10.50	39	
Barley	19.90	32.80	30	
<b>TOTAL</b>	<b>1,327.86</b>	<b>330.70</b>		

**NOTES**

--

**Tract Number : 861**

Description : SEC. 21-8-59  
 FSA Physical Location : MONTANA/FALLON  
 ANSI Physical Location : MONTANA/FALLON  
 BIA Unit Range Number :  
 HEL Status : HEL field on tract.Conservation system being actively applied  
 Wetland Status : Wetland determinations not complete  
 WL Violations : None  
 Owners : ROBERTA J ENGESSER REVOCABLE TRUST, ROBERTA - ROBERTA J ENGESSER REVOCABLE J ENGESSER  
 Other Producers : None  
 Recon ID : None

**Tract Land Data**

Farm Land	Cropland	DCP Cropland	WBP	WRP/EWP	GRP	Sugarcane
444.05	380.99	380.99	0.00	0.00	0.00	0.0

**Abbreviated 156 Farm Record**

**Tract 861 Continued ...**

State Conservation	Other Conservation	Effective DCP Cropland	Double Cropped	CRP	MPL	DCP Ag. Rel Activity	SOD
0.00	0.00	0.00	0.00	380.99	0.00	0.00	0.00

**DCP Crop Data**

Crop Name	Base Acres	CCC-505 CRP Reduction Acres	PLC Yield
Wheat	0.00	112.70	0
Oats	0.00	10.50	0
Barley	0.00	32.80	0
<b>TOTAL</b>	<b>0.00</b>	<b>156.00</b>	

**NOTES**

--

**Tract Number** : 871

**Description** : SEC. 27-8-59  
**FSA Physical Location** : MONTANA/FALLON  
**ANSI Physical Location** : MONTANA/FALLON  
**BIA Unit Range Number** :  
**HEL Status** : HEL field on tract.Conservation system being actively applied  
**Wetland Status** : Wetland determinations not complete  
**WL Violations** : None  
**Owners** : ROBERTA - ROBERTA J ENGESSER REVOCABLE J ENGESSER, ROBERTA J ENGESSER REVOCABLE TRUST  
**Other Producers** : None  
**Recon ID** : None

**Tract Land Data**

Farm Land	Cropland	DCP Cropland	WBP	WRP/EWP	GRP	Sugarcane	
403.45	208.67	208.67	0.00	0.00	0.00	0.0	
State Conservation	Other Conservation	Effective DCP Cropland	Double Cropped	CRP	MPL	DCP Ag. Rel Activity	SOD
0.00	0.00	208.67	0.00	0.00	0.00	0.00	0.00

**DCP Crop Data**

Crop Name	Base Acres	CCC-505 CRP Reduction Acres	PLC Yield
Wheat	208.67	0.00	22
<b>TOTAL</b>	<b>208.67</b>	<b>0.00</b>	

**NOTES**

--

**Abbreviated 156 Farm Record**

**Tract Number** : 874

**Description** : SEC. 29-8-59

**FSA Physical Location** : MONTANA/FALLON

**ANSI Physical Location** : MONTANA/FALLON

**BIA Unit Range Number** :

**HEL Status** : HEL field on tract.Conservation system being actively applied

**Wetland Status** : Wetland determinations not complete

**WL Violations** : None

**Owners** : ROBERTA - ROBERTA J ENGESSER REVOCABLE J ENGESSER, ROBERTA J ENGESSER REVOCABLE TRUST

**Other Producers** : None

**Recon ID** : None

**Tract Land Data**

Farm Land	Cropland	DCP Cropland	WBP	WRP/EWP		GRP	Sugarcane
633.91	264.63	264.63	0.00	0.00		0.00	0.0
State Conservation	Other Conservation	Effective DCP Cropland	Double Cropped	CRP	MPL	DCP Ag. Rel Activity	SOD
0.00	0.00	103.03	0.00	161.60	0.00	0.00	0.00

**DCP Crop Data**

Crop Name	Base Acres	CCC-505 CRP Reduction Acres	PLC Yield
Wheat	103.03	81.40	22
<b>TOTAL</b>	<b>103.03</b>	<b>81.40</b>	

**NOTES**

**Tract Number** : 879

**Description** : SEC. 32-8-59

**FSA Physical Location** : MONTANA/FALLON

**ANSI Physical Location** : MONTANA/FALLON

**BIA Unit Range Number** :

**HEL Status** : HEL field on tract.Conservation system being actively applied

**Wetland Status** : Wetland determinations not complete

**WL Violations** : None

**Owners** : ROBERTA J ENGESSER REVOCABLE TRUST, ROBERTA - ROBERTA J ENGESSER REVOCABLE J ENGESSER

**Other Producers** : None

**Recon ID** : None

**Tract Land Data**

Farm Land	Cropland	DCP Cropland	WBP	WRP/EWP		GRP	Sugarcane
637.50	243.82	243.82	0.00	0.00		0.00	0.0

**Abbreviated 156 Farm Record**

**Tract 879 Continued ...**

State Conservation	Other Conservation	Effective DCP Cropland	Double Cropped	CRP	MPL	DCP Ag. Rel Activity	SOD
0.00	0.00	243.82	0.00	0.00	0.00	0.00	0.00

**DCP Crop Data**

Crop Name	Base Acres	CCC-505 CRP Reduction Acres	PLC Yield
Wheat	243.82	0.00	22
<b>TOTAL</b>	<b>243.82</b>	<b>0.00</b>	

**NOTES**

--

**Tract Number** : 885

**Description** : SEC. 35-8-59

**FSA Physical Location** : MONTANA/FALLON

**ANSI Physical Location** : MONTANA/FALLON

**BIA Unit Range Number** :

**HEL Status** : HEL field on tract.Conservation system being actively applied

**Wetland Status** : Wetland determinations not complete

**WL Violations** : None

**Owners** : ROBERTA J ENGESSER REVOCABLE TRUST, ROBERTA - ROBERTA J ENGESSER REVOCABLE J ENGESSER :

**Other Producers** : None

**Recon ID**

**Tract Land Data**

Farm Land	Cropland	DCP Cropland	WBP	WRP/EWP	GRP	Sugarcane	
322.95	290.61	290.61	0.00	0.00	0.00	0.0	
State Conservation	Other Conservation	Effective DCP Cropland	Double Cropped	CRP	MPL	DCP Ag. Rel Activity	SOD
0.00	0.00	290.61	0.00	0.00	0.00	0.00	0.00

**DCP Crop Data**

Crop Name	Base Acres	CCC-505 CRP Reduction Acres	PLC Yield
Wheat	290.61	0.00	22
<b>TOTAL</b>	<b>290.61</b>	<b>0.00</b>	

**NOTES**

--

**Abbreviated 156 Farm Record**

**Tract Number** : 1122

**Description** : SEC. 4-7-59

**FSA Physical Location** : MONTANA/FALLON

**ANSI Physical Location** : MONTANA/FALLON

**BIA Unit Range Number** :

**HEL Status** : HEL field on tract.Conservation system being actively applied

**Wetland Status** : Wetland determinations not complete

**WL Violations** : None

**Owners** : ROBERTA - ROBERTA J ENGESSER REVOCABLE J ENGESSER, ROBERTA J ENGESSER REVOCABLE TRUST

**Other Producers** : None

**Recon ID** : None

**Tract Land Data**

Farm Land	Cropland	DCP Cropland	WBP	WRP/EWP		GRP	Sugarcane
480.50	150.25	150.25	0.00	0.00		0.00	0.0
State Conservation	Other Conservation	Effective DCP Cropland	Double Cropped	CRP	MPL	DCP Ag. Rel Activity	SOD
0.00	0.00	150.25	0.00	0.00	0.00	0.00	0.00

**DCP Crop Data**

Crop Name	Base Acres	CCC-505 CRP Reduction Acres	PLC Yield
Wheat	150.25	0.00	22
<b>TOTAL</b>	<b>150.25</b>	<b>0.00</b>	

**NOTES**

**Tract Number** : 1123

**Description** : SEC. 5-7-59

**FSA Physical Location** : MONTANA/FALLON

**ANSI Physical Location** : MONTANA/FALLON

**BIA Unit Range Number** :

**HEL Status** : HEL field on tract.Conservation system being actively applied

**Wetland Status** : Wetland determinations not complete

**WL Violations** : None

**Owners** : ROBERTA J ENGESSER REVOCABLE TRUST, ROBERTA - ROBERTA J ENGESSER REVOCABLE J ENGESSER

**Other Producers** : None

**Recon ID** : None

**Tract Land Data**

Farm Land	Cropland	DCP Cropland	WBP	WRP/EWP		GRP	Sugarcane
642.47	308.60	308.60	0.00	0.00		0.00	0.0



**Abbreviated 156 Farm Record**

**Tract 1123 Continued ...**

State Conservation	Other Conservation	Effective DCP Cropland	Double Cropped	CRP	MPL	DCP Ag. Rel Activity	SOD
0.00	0.00	104.17	0.00	204.43	0.00	0.00	0.00

**DCP Crop Data**

Crop Name	Base Acres	CCC-505 CRP Reduction Acres	PLC Yield
Wheat	104.17	93.30	22
<b>TOTAL</b>	<b>104.17</b>	<b>93.30</b>	

**NOTES**

--

**Tract Number** : 1127

**Description** : SEC. 8-7-59

**FSA Physical Location** : MONTANA/FALLON

**ANSI Physical Location** : MONTANA/FALLON

**BIA Unit Range Number** :

**HEL Status** : HEL determinations not completed for all fields on the tract

**Wetland Status** : Wetland determinations not complete

**WL Violations** : None

**Owners** : ROBERTA J ENGESSER REVOCABLE TRUST, ROBERTA - ROBERTA J ENGESSER REVOCABLE J ENGESSER

**Other Producers** : None

**Recon ID** : None

**Tract Land Data**

Farm Land	Cropland	DCP Cropland	WBP	WRP/EWP	GRP	Sugarcane
72.48	0.00	0.00	0.00	0.00	0.00	0.0

State Conservation	Other Conservation	Effective DCP Cropland	Double Cropped	CRP	MPL	DCP Ag. Rel Activity	SOD
0.00	0.00	0.00	0.00	0.00	0.00	0.00	0.00

**DCP Crop Data**

Crop Name	Base Acres	CCC-505 CRP Reduction Acres	PLC Yield

**NOTES**

--

**Abbreviated 156 Farm Record**

**Tract Number** : 1129

**Description** : SEC. 9-7-59

**FSA Physical Location** : MONTANA/FALLON

**ANSI Physical Location** : MONTANA/FALLON

**BIA Unit Range Number** :

**HEL Status** : HEL field on tract.Conservation system being actively applied

**Wetland Status** : Wetland determinations not complete

**WL Violations** : None

**Owners** : ROBERTA J ENGESSER REVOCABLE TRUST, ROBERTA - ROBERTA J ENGESSER REVOCABLE J ENGESSER

**Other Producers** : None

**Recon ID** : None

**Tract Land Data**

Farm Land	Cropland	DCP Cropland	WBP	WRP/EWP		GRP	Sugarcane
246.75	148.85	148.85	0.00	0.00		0.00	0.0
State Conservation	Other Conservation	Effective DCP Cropland	Double Cropped	CRP	MPL	DCP Ag. Rel Activity	SOD
0.00	0.00	148.85	0.00	0.00	0.00	0.00	0.00

**DCP Crop Data**

Crop Name	Base Acres	CCC-505 CRP Reduction Acres	PLC Yield
Wheat	131.80	0.00	22
Oats	4.05	0.00	39
Barley	13.00	0.00	30
<b>TOTAL</b>	<b>148.85</b>	<b>0.00</b>	

**NOTES**

**Tract Number** : 4773

**Description** : SEC 3-7-59

**FSA Physical Location** : MONTANA/FALLON

**ANSI Physical Location** : MONTANA/FALLON

**BIA Unit Range Number** :

**HEL Status** : HEL determinations not completed for all fields on the tract

**Wetland Status** : Wetland determinations not complete

**WL Violations** : None

**Owners** : ROBERTA - ROBERTA J ENGESSER REVOCABLE J ENGESSER, ROBERTA J ENGESSER REVOCABLE TRUST

**Other Producers** : None

**Recon ID** : None

**Tract Land Data**

Farm Land	Cropland	DCP Cropland	WBP	WRP/EWP	GRP	Sugarcane
627.85	0.00	0.00	0.00	0.00	0.00	0.0

**Abbreviated 156 Farm Record**

**Tract 4773 Continued ...**

State Conservation	Other Conservation	Effective DCP Cropland	Double Cropped	CRP	MPL	DCP Ag. Rel Activity	SOD
0.00	0.00	0.00	0.00	0.00	0.00	0.00	0.00

**DCP Crop Data**

Crop Name	Base Acres	CCC-505 CRP Reduction Acres	PLC Yield

**NOTES**

--

**Tract Number** : 4890

**Description** : SEC 10-7-59

**FSA Physical Location** : MONTANA/FALLON

**ANSI Physical Location** : MONTANA/FALLON

**BIA Unit Range Number** :

**HEL Status** : HEL field on tract.Conservation system being actively applied

**Wetland Status** : Wetland determinations not complete

**WL Violations** : None

**Owners** : ROBERTA - ROBERTA J ENGESSER REVOCABLE J ENGESSER, ROBERTA J ENGESSER REVOCABLE TRUST

**Other Producers** : None

**Recon ID** : None

**Tract Land Data**

Farm Land	Cropland	DCP Cropland	WBP	WRP/EWP	GRP	Sugarcane	
94.29	78.46	78.46	0.00	0.00	0.00	0.0	
State Conservation	Other Conservation	Effective DCP Cropland	Double Cropped	CRP	MPL	DCP Ag. Rel Activity	SOD
0.00	0.00	78.46	0.00	0.00	0.00	0.00	0.00

**DCP Crop Data**

Crop Name	Base Acres	CCC-505 CRP Reduction Acres	PLC Yield
Wheat	69.40	0.00	22
Oats	2.16	0.00	39
Barley	6.90	0.00	30
<b>TOTAL</b>	<b>78.46</b>	<b>0.00</b>	

**NOTES**

--