

# CERTIFICATE OF SURVEY

IN GOVT. LOTS 3, 4 AND 6  
AND IN THE NW 1/4 - NE 1/4  
SECTION 32-139-42  
BECKER COUNTY, MINNESOTA

4mi SW Audubon  
8mi W DL

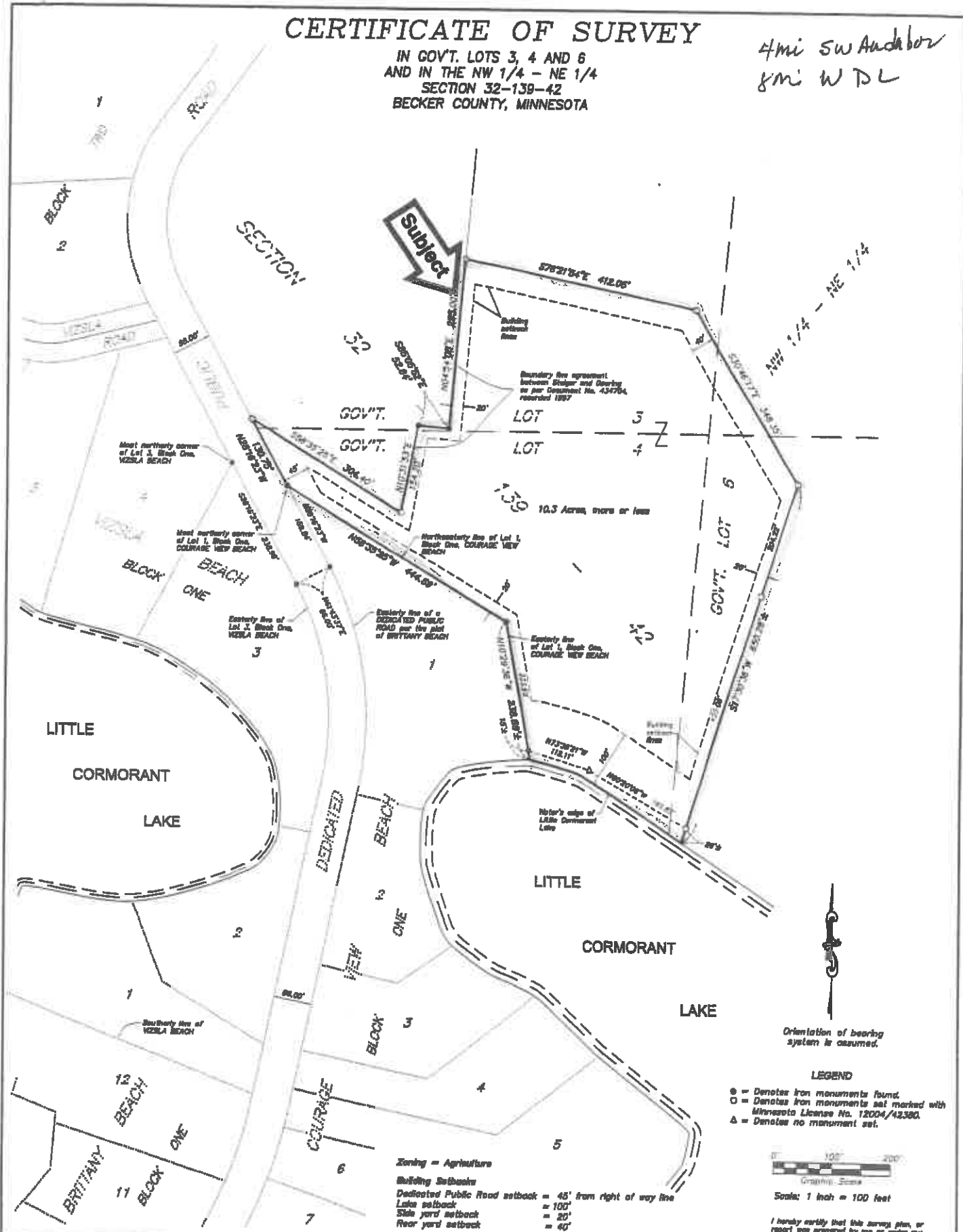

Orientation of bearing system is assumed.

**LEGEND**

- = Denotes iron monuments found.
- = Denotes iron monuments set marked with Minnesota License No. 12004/42300.
- △ = Denotes no monument set.



Scale: 1 inch = 100 feet

I hereby certify that this survey plan, or report was prepared by me or under my direct supervision and that I am a duly Licensed Land Surveyor under the laws of the State of Minnesota.

Date \_\_\_\_\_ License No. \_\_\_\_\_

Zoning = Agriculture  
 Building Setbacks  
 Dedicated Public Road setback = 45' from right of way line  
 Lake setback = 100'  
 Side yard setback = 20'  
 Rear yard setback = 40'

**© MEADOWLAND SURVEYING, INC.**  
 1119 HWY 29 SOUTH, DETROIT LAKES, MN 56501  
 OFFICE 218-847-4588 FAX 218-848-1848  
 EMAIL: MEADOWLAND@LAKE.NET

**OWNER NAME:**  
 Dan Gehring  
 18379-1776 Street  
 Audubon, MN 56511

|            |              |
|------------|--------------|
| COMP FILE: | 330WASHN     |
| GRID FILE: | 330WASHN     |
| DWG FILE:  | 330wshrn.dwg |
| COMP BY:   | FJB          |
| DRAWN BY:  | FJB          |

**DRAWING NUMBER: T7364-12**