

2025 Grazing Map

Client(s): Russell Edgar
Easement: 6666330100BSB and 66663300BQJ
Legal: N½ 5-161-61
Pembina County

Assisted By: Christina.Crockett
USDA-NRCS
CAVALIER SERVICE CENTER
PEMBINA COUNTY SOIL & WATER CONSERVATION DISTRICT

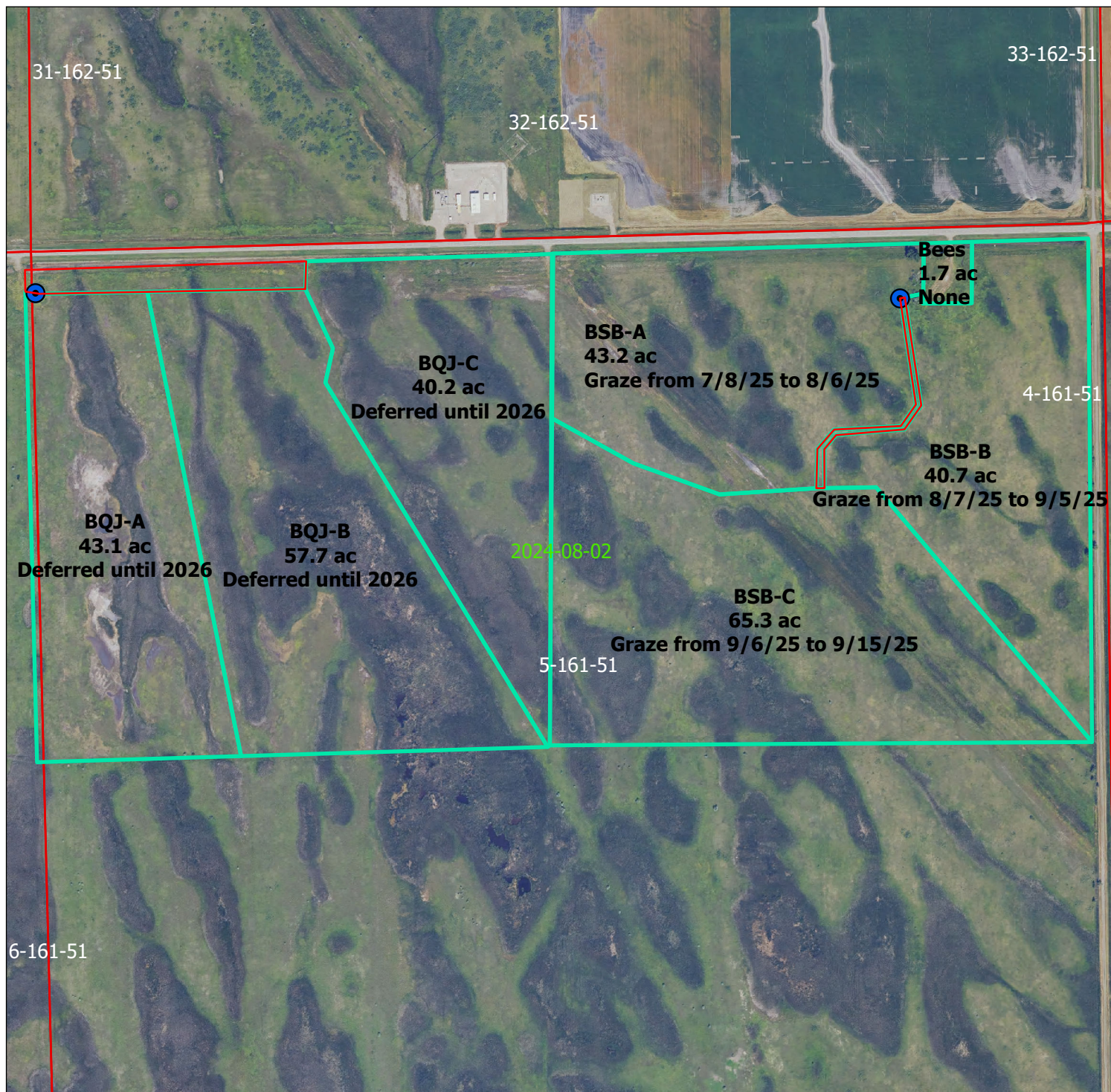

- Pembina PLSS
- ND Dept of Transportation
ortho_1-1_hm_s_nd067_2024_1
- AllelytoWater
- grazing
- Green: Band_2
- Blue: Band_3
- Water_Source
- Red: Band_1

ortho_1-1_hm_s_nd067_2024_1.sid

RGB

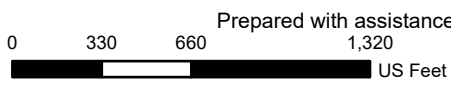

Prepared with assistance from USDA-Natural Resources Conservation Service