

157.69 Acres • Emmons County, ND

# Farmland Auction

Tuesday, August 4, 2026 – 3:00 p.m.

*Pifer's Auction Center of North America • Steele, ND*



**OWNERS: Thomas Nierhake & Ted Nierhake**



Pifer's

877.700.4099

[www.pifers.com](http://www.pifers.com)

# INTRODUCTION

**Auction Note:** If you love the outdoors, this property has everything that North Dakota is known for, hunting, recreation and agriculture. Located in Emmons County, this 157.69 +/- acre property offers a great mix of productive farmland and excellent wildlife habitat. With over 45 +/- acres of productive cropland, there is plenty of room for food plots, farming, or added income potential. Sand Creek winds through the southern portion of the property, creating rolling valleys, natural cover, and ideal habitat for Whitetail deer, pheasants, grouse, and other wildlife. From early morning sunrises over the prairie to colorful North Dakota sunsets in the evening, this would make an excellent location for a future home, hunting cabin, or weekend getaway in the heart of South Central North Dakota. The property also features easy access, located just 15 minutes from Linton and about an hour from Bismarck and is free of US Fish & Wildlife Service (USFWS) easements.

Sellers will retain subsurface mineral rights. This property will be selling subject to First Right of Refusal.

## Driving Directions

From Linton, ND, take ND Hwy. #83 north for 7 miles. Turn west on 72nd St. SE for 4.5 miles, here you will be at the southeast corner of the parcel.

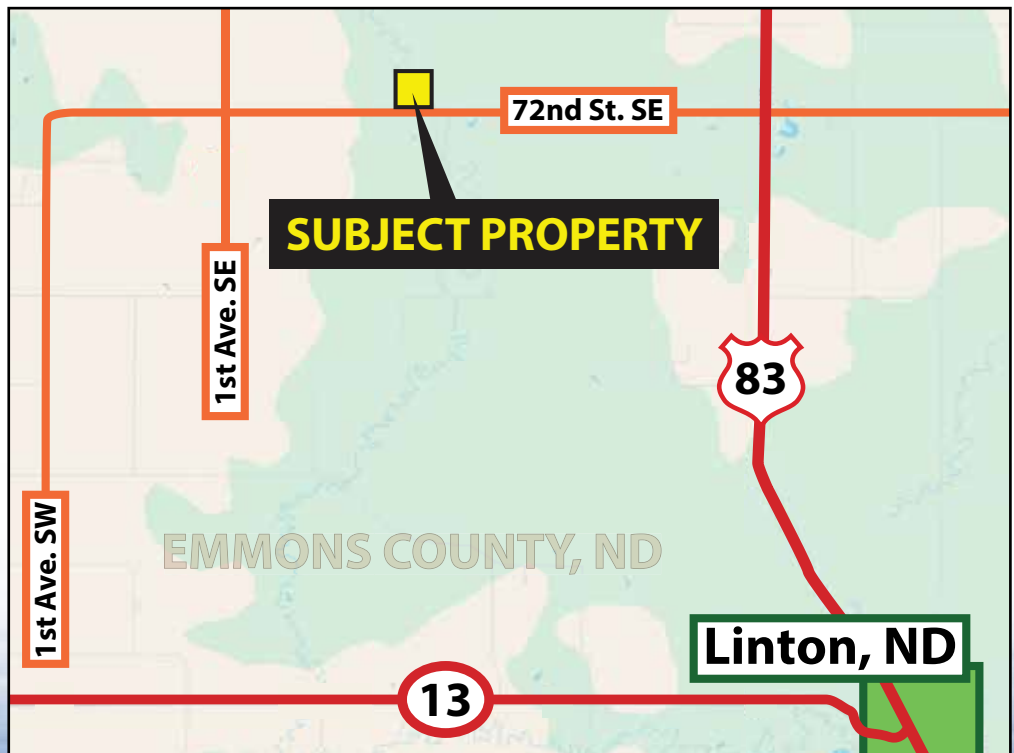

**Abbey Messer**  
701.202.4646  
amesser@pifers.com



**Kevin Pifer**  
701.238.5810  
kpifer@pifers.com

# PROPERTY INFORMATION

**Acres:** 157.69 +/-  
**Legal:** SW¼ Less 2.31 A RW 34-134-77  
**FSA Crop Acres:** 43.53 +/-  
**Recreational Acres:** 114.16 +/-  
**Taxes (2025):** \$1,166.79

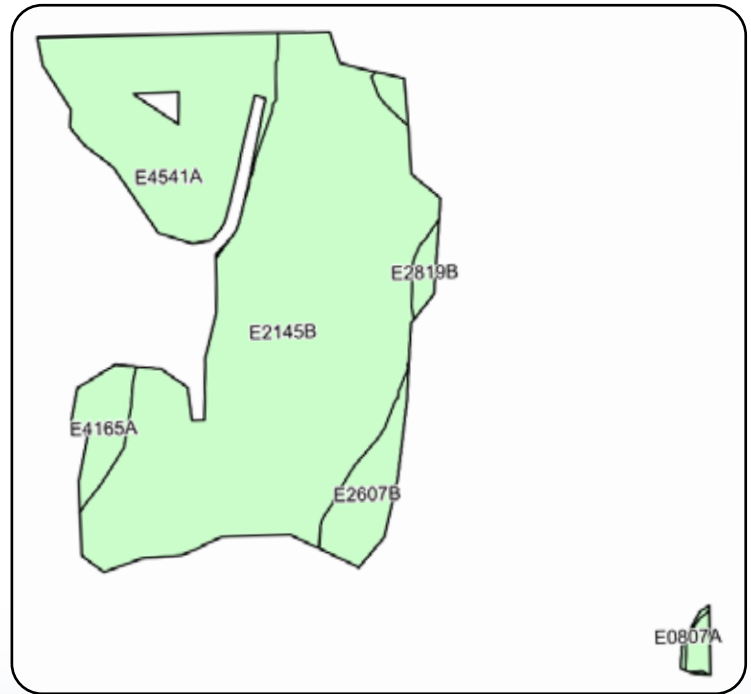

Crop	Base Acres	Yield
Wheat	10.04	24 bu.
Corn	17.5	68 bu.
Sunflowers	10.57	1,456 lbs.
<b>Total Base Acres: 38.11</b>		

Code	Soil Description	Acres	Percent of field	Non-Irr Class *c	Productivity Index
E2145B	Shambo loam, 2 to 6 percent slopes	30.09	66.6%	Ile	82
E4541A	Bowdle-Lehr loams, 0 to 2 percent slopes	9.92	22.0%	Ils	53
E2607B	Amor-Werner loams, 3 to 6 percent slopes	2.21	4.9%	Ile	72
E4165A	Straw silt loam, 0 to 2 percent slopes, rarely flooded	1.65	3.7%	Ile	86
E2651F	Werner-Amor-Arnegard loams, 9 to 50 percent slopes	0.69	1.5%	Vle	25
E2819B	Reeder-Farnuf loams, 3 to 6 percent slopes	0.49	1.1%	Ile	78
E0807A	Grail silty clay loam, till, 0 to 2 percent slopes	0.07	0.2%	Ilc	97
<b>Weighted Average</b>					<b>74.4</b>

# PROPERTY PHOTOS



# PROPERTY PHOTOS



# TERMS & CONDITIONS

## I. Terms and Conditions of Auction

All bidding is open to the public without regard to a prospective bidder's sex, race, color, religion, or national origin.

**A.** If you intend to bid on this property, you will be required to provide a cashier's check or personal check in the amount of 10 percent of the purchase price as earnest money on the date of the auction. If you are the successful bidder you will be required to complete and sign a standard Real Estate Purchase Agreement.

**B.** If you are the highest bidder on any of this property, you will be required to deposit a check with the closing agent who will hold the money in escrow until the closing date. All documentation will be available for your review prior to commencement of the auction. All real estate sales must be closed and the total balance of the purchase price paid on or before 9/25/26. After the auction sale you will be given an appointment date and time with the Closing Agent for a closing date to close the transaction.

## II. Bidding Procedures

All bidding is open to the public. You need only to raise your hand and shout out your bid, or instruct any of the ring men to do so on your behalf. Anyone who wishes to bid must first register to obtain a bidder's card at the registration desk.

Retain your bidder number for the duration of the auction. You are responsible for your assigned number. The property is sold when the Auctioneer announces, "sold," identifies the winning bid number and the amount of the bid and the information is recorded by the Auctioneer or his designee. In case of a tie bid, bidding will be reopened between the two tied bidders. The high bid cannot be withdrawn once the Auctioneer determines it to be the winning sale bid.

## III. Purchase Agreement, Marketability, Signing Area

At the time the auction is complete, the successful high bidder must sign a standard Real Estate Purchase Agreement to purchase this property for which it was the high bidder. An appointment date to close the transaction will be furnished to the Purchaser after the Purchase Agreement is signed. The transaction must be closed and the money paid on or before September 25, 2026, or the Purchaser will be in default and the earnest money paid herein will be forfeited to the Seller. The Pifer Group Inc, dba Pifer's Auction & Realty and the Seller assumes that the bidders have inspected the property and are satisfied with the conditions of such property and accept that property in an "as is," "where is" condition. The buyer agrees to hold The Pifer Group, Inc. and its client harmless regarding any representation as to the status, zoning, condition and any other material representation regarding this property.



# TERMS & CONDITIONS

## III. Purchase Agreement, Marketability, Signing Area (cont'd)

It is the Purchaser's responsibility to make needed repairs or improvements, if any to bring the property up to necessary state, local, and federal codes. The Pifer Group, Inc. and the sellers obtained information from sources deemed reliable, but do not guarantee its accuracy. Due diligence of property and related information by buyer is strongly recommended.

## IV. Forfeiture of Purchase Money Paid Pursuant to the Terms of the Purchase Agreement

Purchaser's failure to close the sale by the closing date due to insufficient funds, or for any other reason will result in the forfeiture of Purchaser's earnest money deposit.

## V. Closing

At closing, Buyer will be required to pay the difference between the purchase money deposit and the final selling price. Any fees and closing cost regarding determination of title will be paid by the Purchaser.

## VI. Showing of Property

Showing of property will be held by appointment only. WHETHER OR NOT YOU ACTUALLY INSPECT THE PROPERTY, YOU WILL BE BOUND TO ACCEPT THE PROPERTY "AS IS" AND WITH ALL FAULTS AND DEFECTS AND WITH NO EXPRESSED OR IMPLIED WARRANTY AS TO MARKETABILITY OR THE CONDITION THEREOF. It will be your responsibility to make any needed repairs, improvements or compliance requirements to bring the property to applicable codes.

## VII. Miscellaneous

Conduct of the auction and increments of bidding will be at the discretion of the Auctioneer. The determination by the Auctioneer as to all matters, including the high bidder and the amount of the high bid will be conclusive.

Announcements made by the Auctioneer, Kevin D. Pifer of Pifer's Auction & Realty, will take precedence over said printed matter. For complete prospectus and earnest money requirements contact Pifer's.

This auction bidder's information (including these terms and conditions and any picture or description of any property) is for your information and convenience only. Nothing contained in this information shall be binding on the Seller of the property or the Auctioneer, Pifer's Auction & Realty.

We encourage you to inspect any property you wish to bid on. The seller reserves the right to reject any and all bids.

This sale is managed by Pifer's Auction & Realty, Kevin Pifer, ND #715.



# Pifer's



877.700.4099



[www.pifers.com](http://www.pifers.com)