

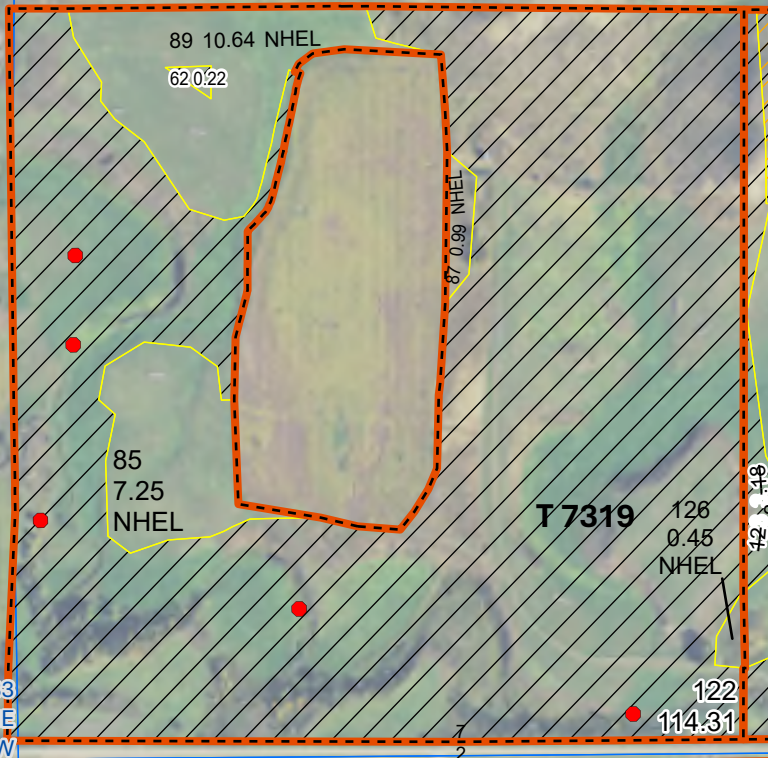

United States
Department of
Agriculture

Emmons County, North Dakota

RIE PRAIRIE
EW VIEW

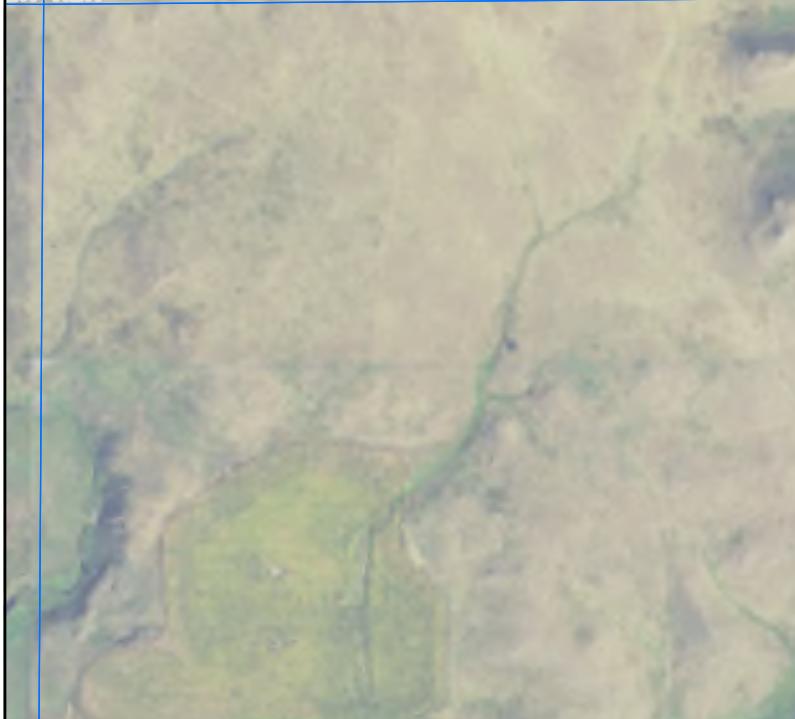



Tract Boundary
 Cropland
 PLSS

Wetland Determination Identifiers

- Restricted Use
- ▼ Limited Restrictions
- Exempt from Conservation
- Compliance Provisions

Unless Otherwise Noted:

Barley = Spring for Grain	Soybeans = Common for Grain
Canola = Spring for Processing	Sunflowers = Oil for Grain
Corn = Yellow for Grain	Wheat = Spring for Grain
Flax = Common for Grain	All fields are non-irrigated
Oats = Spring for Grain	Shares are 100% to operator

2026 Program Year
 Phy. County: Emmons
 2024 imagery
S34 T134N R77W

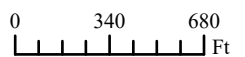

United States Department of Agriculture (USDA) Farm Service Agency (FSA) maps are for FSA Program administration only. This map does not represent a legal survey or reflect actual ownership; rather it depicts the information provided directly from the producer and/or National Agricultural Imagery Program (NAIP) imagery. The producer accepts the data 'as is' and assumes all risks associated with its use. USDA-FSA assumes no responsibility for actual or consequential damage incurred as a result of any user's reliance on this data outside FSA Programs. Wetland identifiers do not represent the size, shape, or specific determination of the area. Refer to your original determination (CPA-026 and attached maps) for exact boundaries and determinations or contact USDA Natural Resources Conservation Service (NRCS). USDA is an equal opportunity provider, employer, and lender. Map Created 05/04/2026



Abbreviated 156 Farm Record

Tract Land Data

Tract Number : 7319

Description : SW 34-134-77

FSA Physical Location : NORTH DAKOTA/EMMONS

ANSI Physical Location : NORTH DAKOTA/EMMONS

BIA Unit Range Number :

CRP Contract Number(s) : None

HEL Status : NHEL: No agricultural commodity planted on undetermined fields

Wetland Status : Tract contains a wetland or farmed wetland

WL Violations : None

Owners : THOMAS NIERHAKE

Other Producers : RYAN PAUL NAGEL, CHELSEA JO NAGEL, NAGEL RYAN/NAGEL CHELSEA JV, LYLA BEITELSPACHER ESTATE

Recon ID : 38-029-2025-78

Tract Land Data

Farm Land	Cropland	DCP Cropland	WBP	EWP	WRP	GRP	Sugarcane
133.86	19.33	19.33	0.00	0.00	0.00	0.00	0.0
State Conservation	Other Conservation	Effective DCP Cropland	Double Cropped	CRP	MPL	DCP Ag. Rel Activity	SOD
0.00	0.00	19.33	0.00	0.00	0.00	0.00	0.00

DCP Crop Data

Crop Name	Base Acres	CCC-505 CRP Reduction Acres	PLC Yield
Wheat	5.46	0.00	24
Corn	7.54	0.00	68
Sunflowers	5.46	0.00	1456

TOTAL **18.46** **0.00**

Abbreviated 156 Farm Record

Tract Number : 6180

Description : 25.64 AC IN SW 34-134-77
FSA Physical Location : NORTH DAKOTA/EMMONS
ANSI Physical Location : NORTH DAKOTA/EMMONS
BIA Unit Range Number :
CRP Contract Number(s) : None
HEL Status : NHEL: No agricultural commodity planted on undetermined fields
Wetland Status : Tract does not contain a wetland
WL Violations : None
Owners : THOMAS NIERHAKE
Other Producers : None
Recon ID : None

Tract Land Data

Farm Land	Cropland	DCP Cropland	WBP	EWP	WRP	GRP	Sugarcane
25.64	25.64	25.64	0.00	0.00	0.00	0.00	0.0
State Conservation	Other Conservation	Effective DCP Cropland	Double Cropped	CRP	MPL	DCP Ag. Rel Activity	SOD
0.00	0.00	25.64	0.00	0.00	0.00	0.00	0.00

DCP Crop Data

Crop Name	Base Acres	CCC-505 CRP Reduction Acres	PLC Yield
Wheat	4.58	0.00	24
Corn	9.96	0.00	68
Sunflowers	5.11	0.00	1456

TOTAL 19.65 0.00