

**McHenry County  
North Dakota**

**Farm 10291**

**S2 T159N R80W**

Phy. County: McHenry

**2026 Program Year**

2025 imagery

Map Created 03/18/2026



- Unless Otherwise Noted:**
- Barley = Spring for Grain
  - Canola = Spring for Processing
  - Corn = Yellow for Grain
  - Flax = Common for Grain
  - Oats = Spring for Grain
  - Soybeans = Common for Grain
  - Sunflowers = Oil for Grain
  - Wheat = Spring for Grain
  - All fields are non-irrigated
  - Shares are 100% to operator

- Tract Boundary
- Noncropland
- Cropland
- PLSS

- Wetland Determination Identifiers**
- Restricted Use
  - Limited Restrictions
  - Exempt from Conservation Compliance Provisions

United States Department of Agriculture (USDA) Farm Service Agency (FSA) maps are for FSA Program administration only. This map does not represent a legal survey or reflect actual ownership; rather it depicts the information provided directly from the producer and/or National Agricultural Imagery Program (NAIP) imagery. The producer accepts the data 'as is' and assumes all risks associated with its use. USDA-FSA assumes no responsibility for actual or consequential damage incurred as a result of any user's reliance on this data outside FSA Programs. Wetland identifiers do not represent the size, shape, or specific determination of the area. Refer to your original determination (CPA-026 and attached maps) for exact boundaries and determinations or contact USDA NRCS. USDA is an equal opportunity provider, employer, and lender.



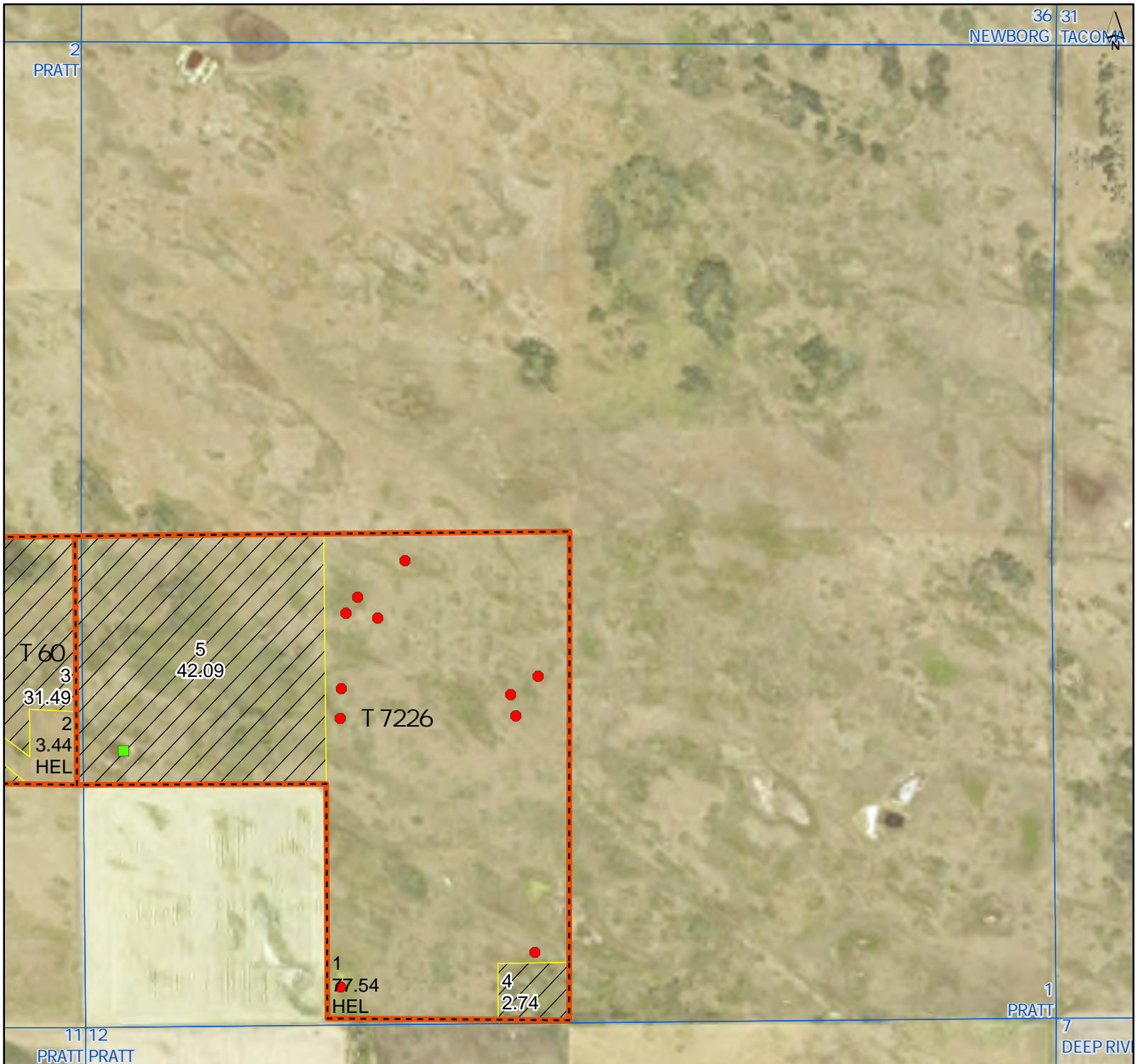

**McHenry County  
North Dakota**

**Farm 10291**

**S1 T159N R80W**

Phy. County: McHenry

**2026 Program Year**

2025 imagery

Map Created 03/18/2026

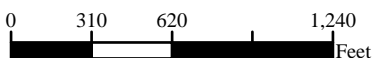

- Unless Otherwise Noted:**
- Barley = Spring for Grain
  - Canola = Spring for Processing
  - Corn = Yellow for Grain
  - Flax = Common for Grain
  - Oats = Spring for Grain
  - Soybeans = Common for Grain
  - Sunflowers = Oil for Grain
  - Wheat = Spring for Grain
  - All fields are non-irrigated
  - Shares are 100% to operator

- Tract Boundary
- Noncropland
- Cropland
- PLSS

- Wetland Determination Identifiers**
- Restricted Use
  - Limited Restrictions
  - Exempt from Conservation Compliance Provisions

United States Department of Agriculture (USDA) Farm Service Agency (FSA) maps are for FSA Program administration only. This map does not represent a legal survey or reflect actual ownership; rather it depicts the information provided directly from the producer and/or National Agricultural Imagery Program (NAIP) imagery. The producer accepts the data 'as is' and assumes all risks associated with its use. USDA-FSA assumes no responsibility for actual or consequential damage incurred as a result of any user's reliance on this data outside FSA Programs. Wetland identifiers do not represent the size, shape, or specific determination of the area. Refer to your original determination (CPA-026 and attached maps) for exact boundaries and determinations or contact USDA NRCS. USDA is an equal opportunity provider, employer, and lender.



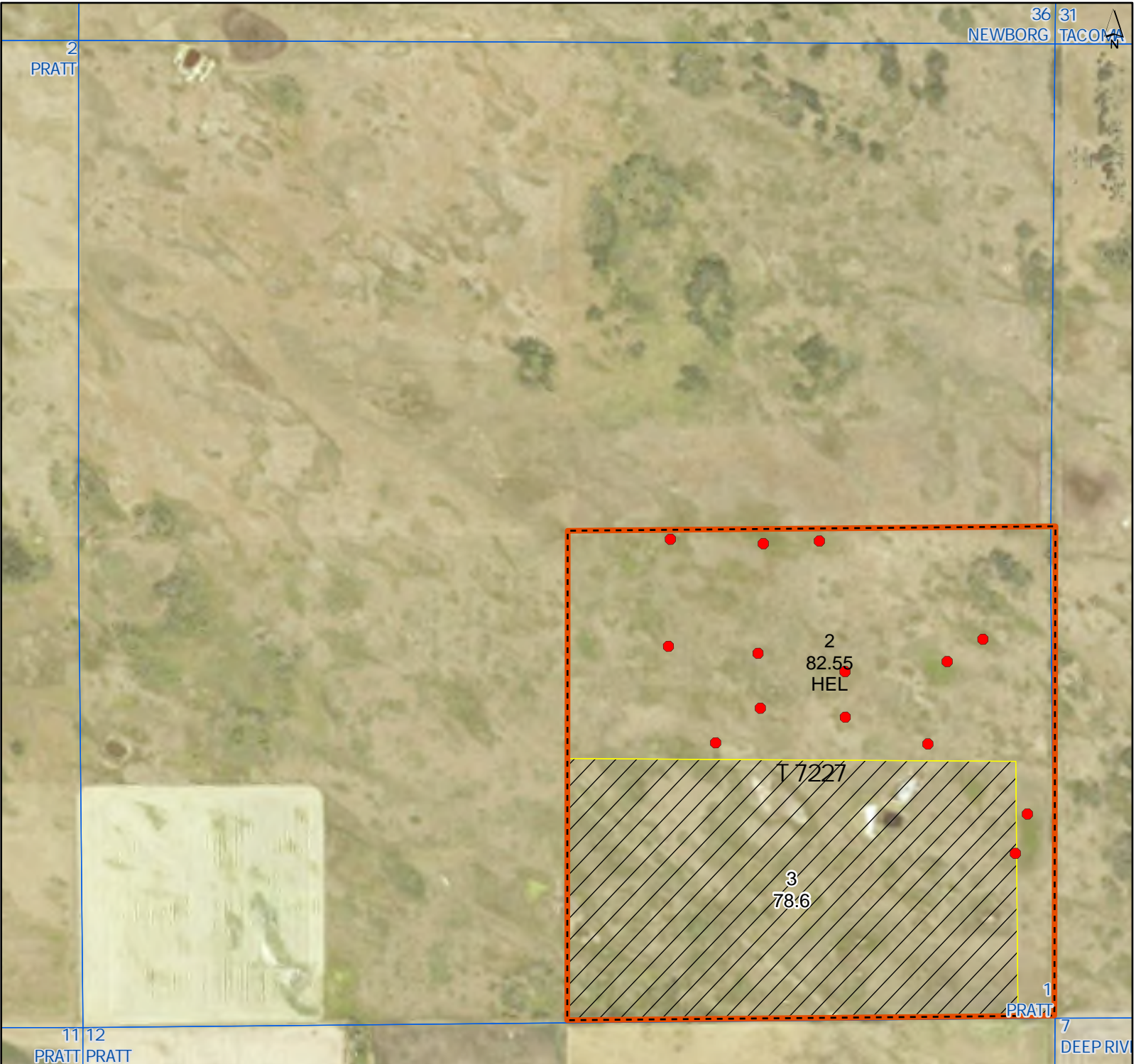

**McHenry County  
North Dakota**

**Farm 8591**

**S1 T159N R80W**

Phy. County: McHenry

**2026 Program Year**

2025 imagery

Map Created 03/17/2026

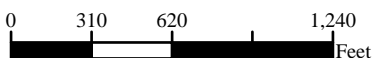

- Unless Otherwise Noted:**
- Barley = Spring for Grain
  - Canola = Spring for Processing
  - Corn = Yellow for Grain
  - Flax = Common for Grain
  - Oats = Spring for Grain
  - Soybeans = Common for Grain
  - Sunflowers = Oil for Grain
  - Wheat = Spring for Grain
  - All fields are non-irrigated
  - Shares are 100% to operator

- Tract Boundary
- Noncropland
- Cropland
- PLSS

- Wetland Determination Identifiers**
- Restricted Use
  - Limited Restrictions
  - Exempt from Conservation Compliance Provisions

United States Department of Agriculture (USDA) Farm Service Agency (FSA) maps are for FSA Program administration only. This map does not represent a legal survey or reflect actual ownership; rather it depicts the information provided directly from the producer and/or National Agricultural Imagery Program (NAIP) imagery. The producer accepts the data 'as is' and assumes all risks associated with its use. USDA-FSA assumes no responsibility for actual or consequential damage incurred as a result of any user's reliance on this data outside FSA Programs. Wetland identifiers do not represent the size, shape, or specific determination of the area. Refer to your original determination (CPA-026 and attached maps) for exact boundaries and determinations or contact USDA NRCS. USDA is an equal opportunity provider, employer, and lender.





# McHenry County North Dakota

## Farm 10291

S13 T159N R80W

Phy. County: McHenry

2026 Program Year

2025 imagery

Map Created 03/18/2026

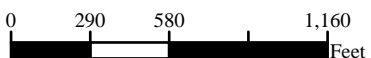

- Unless Otherwise Noted:**
- Barley = Spring for Grain
  - Canola = Spring for Processing
  - Corn = Yellow for Grain
  - Flax = Common for Grain
  - Oats = Spring for Grain
  - Soybeans = Common for Grain
  - Sunflowers = Oil for Grain
  - Wheat = Spring for Grain
  - All fields are non-irrigated
  - Shares are 100% to operator

- Tract Boundary
- Noncropland
- Cropland
- PLSS

- Wetland Determination Identifiers**
- Restricted Use
  - Limited Restrictions
  - Exempt from Conservation Compliance Provisions

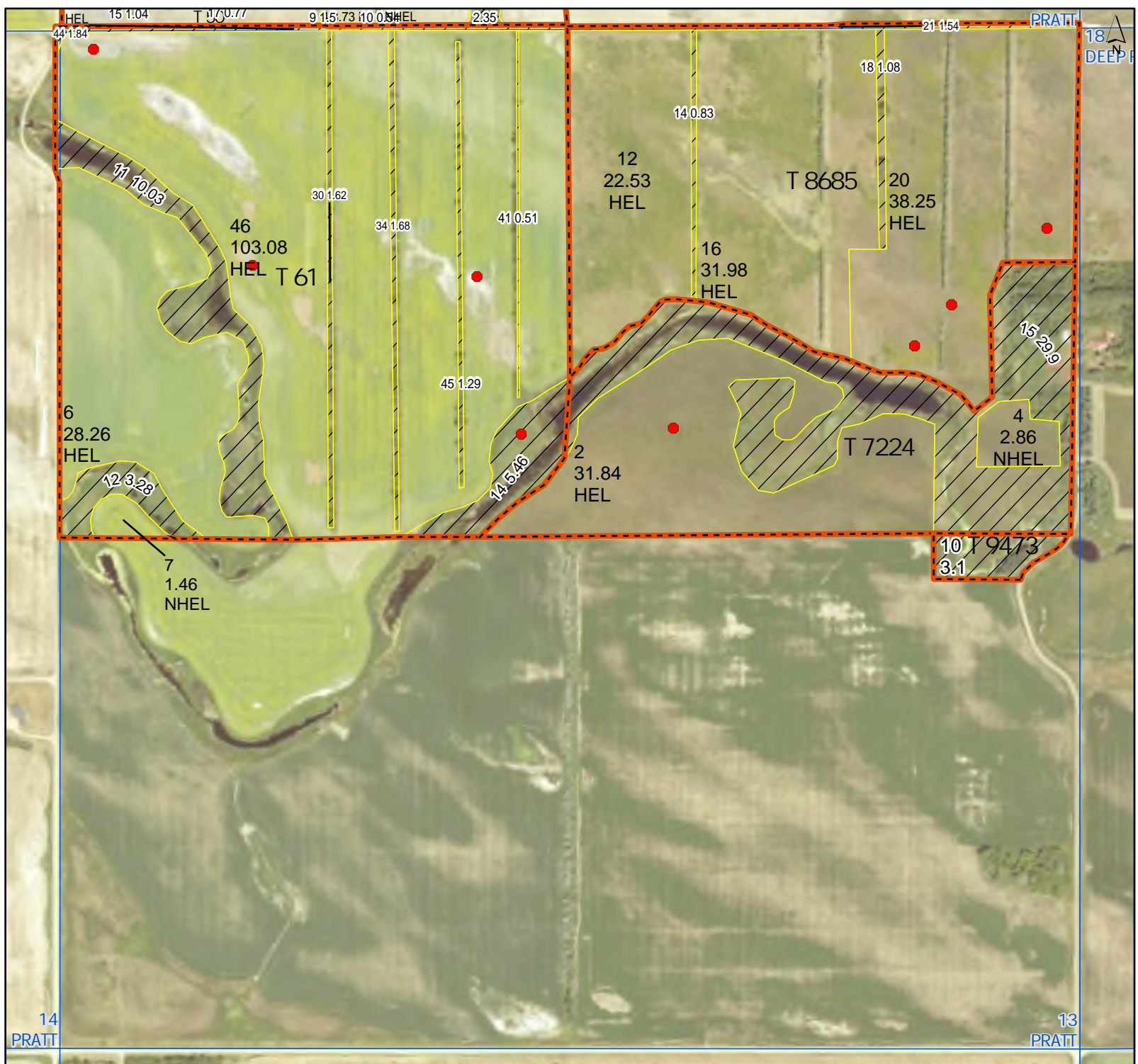

United States Department of Agriculture (USDA) Farm Service Agency (FSA) maps are for FSA Program administration only. This map does not represent a legal survey or reflect actual ownership; rather it depicts the information provided directly from the producer and/or National Agricultural Imagery Program (NAIP) imagery. The producer accepts the data 'as is' and assumes all risks associated with its use. USDA-FSA assumes no responsibility for actual or consequential damage incurred as a result of any user's reliance on this data outside FSA Programs. Wetland identifiers do not represent the size, shape, or specific determination of the area. Refer to your original determination (CPA-026 and attached maps) for exact boundaries and determinations or contact USDA NRCS. USDA is an equal opportunity provider, employer, and lender.



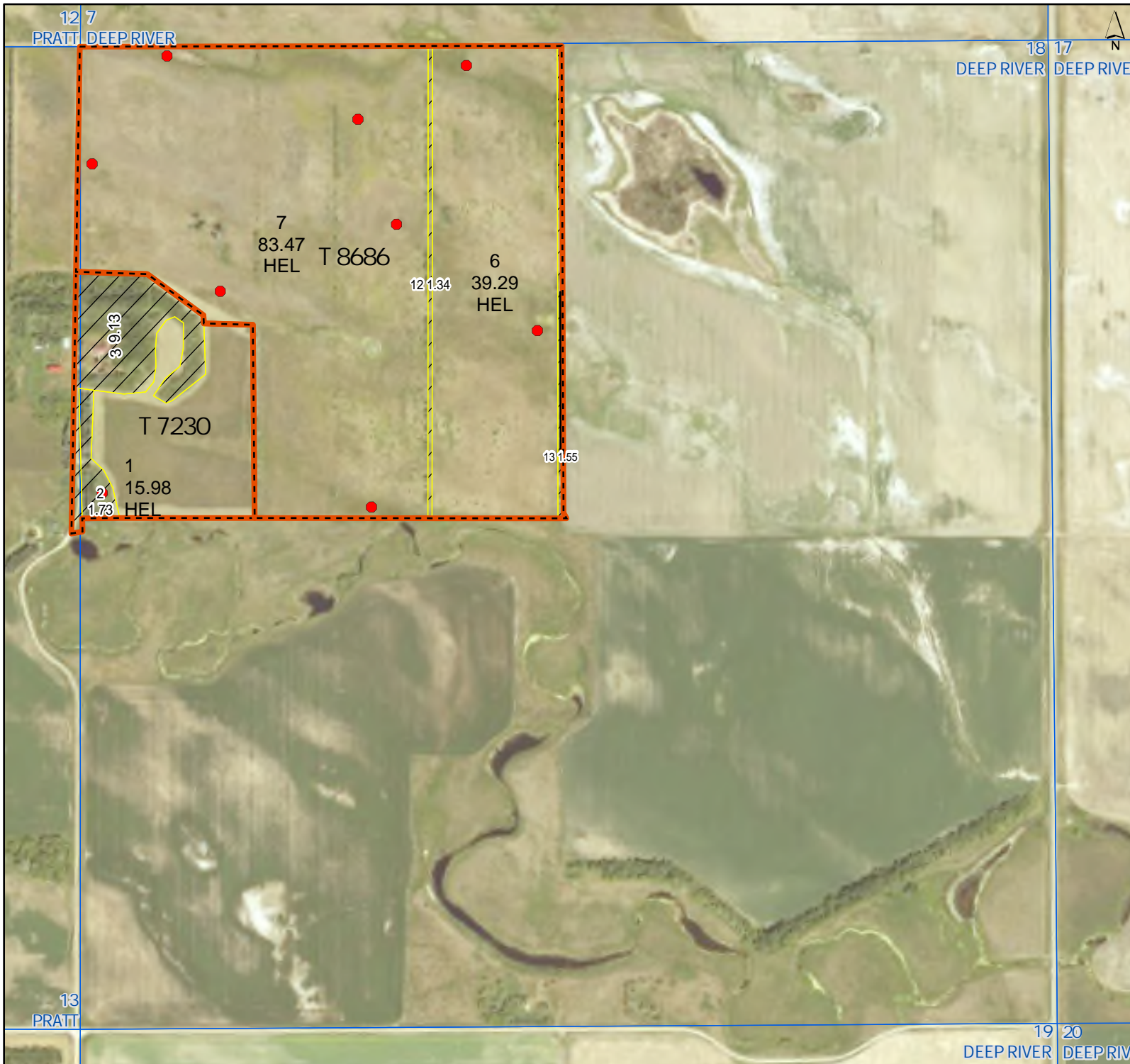

**McHenry County  
North Dakota**

**Farm 8591**

**S18 T159N R79W**

Phy. County: McHenry

**2026 Program Year**

2025 imagery

Map Created 03/17/2026

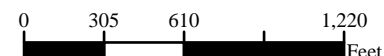

**Unless Otherwise Noted:**

- Barley = Spring for Grain
- Canola = Spring for Processing
- Corn = Yellow for Grain
- Flax = Common for Grain
- Oats = Spring for Grain
- Soybeans = Common for Grain
- Sunflowers = Oil for Grain
- Wheat = Spring for Grain
- All fields are non-irrigated
- Shares are 100% to operator

- Tract Boundary
- Noncropland
- Cropland
- PLSS

**Wetland Determination Identifiers**

- Restricted Use
- Limited Restrictions
- Exempt from Conservation Compliance Provisions

United States Department of Agriculture (USDA) Farm Service Agency (FSA) maps are for FSA Program administration only. This map does not represent a legal survey or reflect actual ownership; rather it depicts the information provided directly from the producer and/or National Agricultural Imagery Program (NAIP) imagery. The producer accepts the data 'as is' and assumes all risks associated with its use. USDA-FSA assumes no responsibility for actual or consequential damage incurred as a result of any user's reliance on this data outside FSA Programs. Wetland identifiers do not represent the size, shape, or specific determination of the area. Refer to your original determination (CPA-026 and attached maps) for exact boundaries and determinations or contact USDA NRCS. USDA is an equal opportunity provider, employer, and lender.





**Abbreviated 156 Farm Record**

Operator Name :  
 CRP Contract Number(s) : None  
 Recon ID : 38-049-2018-158  
 Transferred From : None  
 ARCPLC G//F Eligibility : Eligible

**Farm Land Data**

| Farmland           | Cropland           | DCP Cropland           | WBP            | EWP  | WRP  | GRP  | Sugarcane            | Farm Status | Number Of Tracts |
|--------------------|--------------------|------------------------|----------------|------|------|------|----------------------|-------------|------------------|
| 313.64             | 221.29             | 221.29                 | 0.00           | 0.00 | 0.00 | 0.00 | 0.0                  | Active      | 3                |
| State Conservation | Other Conservation | Effective DCP Cropland | Double Cropped |      | CRP  | MPL  | DCP Ag.Rel. Activity | SOD         |                  |
| 0.00               | 0.00               | 221.29                 | 0.00           |      | 0.00 | 0.00 | 0.00                 | 0.00        |                  |

**Crop Election Choice**

| ARC Individual | ARC County         | Price Loss Coverage |
|----------------|--------------------|---------------------|
| None           | WHEAT, OATS, BARLY | None                |

**DCP Crop Data**

| Crop Name    | Base Acres    | CCC-505 CRP Reduction Acres | PLC Yield | HIP |
|--------------|---------------|-----------------------------|-----------|-----|
| Wheat        | 52.04         | 0.00                        | 25        |     |
| Oats         | 8.66          | 0.00                        | 47        |     |
| Barley       | 45.30         | 0.00                        | 40        |     |
| <b>TOTAL</b> | <b>106.00</b> | <b>0.00</b>                 |           |     |

**NOTES**

|  |
|--|
|  |
|--|

**Tract Number : 7227**

Description : SE-1-159-80  
 FSA Physical Location : NORTH DAKOTA/MCHENRY  
 ANSI Physical Location : NORTH DAKOTA/MCHENRY  
 BIA Unit Range Number :  
 CRP Contract Number(s) : None  
 HEL Status : HEL field on tract.Conservation system being actively applied  
 Wetland Status : Tract contains a wetland or farmed wetland  
 WL Violations : None  
 Owners :  
 Other Producers :  
 Recon ID : 38-049-2009-6

**PARCEL 2**

**Tract Land Data**

| Farm Land | Cropland | DCP Cropland | WBP  | EWP  | WRP  | GRP  | Sugarcane |
|-----------|----------|--------------|------|------|------|------|-----------|
| 161.15    | 82.55    | 82.55        | 0.00 | 0.00 | 0.00 | 0.00 | 0.0       |

**Abbreviated 156 Farm Record**

**Tract 7227 Continued ...**

| State Conservation | Other Conservation | Effective DCP Cropland | Double Cropped | CRP  | MPL  | DCP Ag. Rel Activity | SOD  |
|--------------------|--------------------|------------------------|----------------|------|------|----------------------|------|
| 0.00               | 0.00               | 82.55                  | 0.00           | 0.00 | 0.00 | 0.00                 | 0.00 |

**DCP Crop Data**

| Crop Name    | Base Acres   | CCC-505 CRP Reduction Acres | PLC Yield       |
|--------------|--------------|-----------------------------|-----------------|
| Wheat        | 16.40        | 0.00                        | 25              |
| Oats         | 6.40         | 0.00                        | 47              |
| <b>TOTAL</b> | <b>22.80</b> | <b>0.00</b>                 | <b>PARCEL 2</b> |

**NOTES**

**Tract Number : 7230**

**Description :** 25.1 ac in SWNW-18-159-79  
**FSA Physical Location :** NORTH DAKOTA/MCHENRY  
**ANSI Physical Location :** NORTH DAKOTA/MCHENRY **PARCEL 6**  
**BIA Unit Range Number :**  
**CRP Contract Number(s) :** None  
**HEL Status :** HEL field on tract.Conservation system being actively applied  
**Wetland Status :** Tract contains a wetland or farmed wetland  
**WL Violations :** None  
**Owners**  
**Other Producers**  
**Recon ID :** 38-049-2009-10

**Tract Land Data**

| Farm Land          | Cropland           | DCP Cropland           | WBP            | EWP  | WRP  | GRP                  | Sugarcane |
|--------------------|--------------------|------------------------|----------------|------|------|----------------------|-----------|
| 26.84              | 15.98              | 15.98                  | 0.00           | 0.00 | 0.00 | 0.00                 | 0.0       |
| State Conservation | Other Conservation | Effective DCP Cropland | Double Cropped | CRP  | MPL  | DCP Ag. Rel Activity | SOD       |
| 0.00               | 0.00               | 15.98                  | 0.00           | 0.00 | 0.00 | 0.00                 | 0.00      |

**DCP Crop Data**

| Crop Name    | Base Acres  | CCC-505 CRP Reduction Acres | PLC Yield |
|--------------|-------------|-----------------------------|-----------|
| Wheat        | 5.70        | 0.00                        | 25        |
| <b>TOTAL</b> | <b>5.70</b> | <b>0.00</b>                 |           |

**NOTES**



Abbreviated 156 Farm Record

**Tract Number : 8686**

**Description** : All NW less SWNW-18-159-79  
**FSA Physical Location** : NORTH DAKOTA/MCHENRY  
**ANSI Physical Location** : NORTH DAKOTA/MCHENRY  
**BIA Unit Range Number** :  
**CRP Contract Number(s)** : None **PARCEL 6**  
**HEL Status** : HEL field on tract.Conservation system being actively applied  
**Wetland Status** : Tract contains a wetland or farmed wetland  
**WL Violations** : None  
**Owners**  
**Other Producers**  
**Recon ID** : 38-049-2018-100

**Tract Land Data**

| Farm Land          | Cropland           | DCP Cropland           | WBP            | EWP  | WRP  | GRP                  | Sugarcane |
|--------------------|--------------------|------------------------|----------------|------|------|----------------------|-----------|
| 125.65             | 122.76             | 122.76                 | 0.00           | 0.00 | 0.00 | 0.00                 | 0.0       |
| State Conservation | Other Conservation | Effective DCP Cropland | Double Cropped | CRP  | MPL  | DCP Ag. Rel Activity | SOD       |
| 0.00               | 0.00               | 122.76                 | 0.00           | 0.00 | 0.00 | 0.00                 | 0.00      |

**DCP Crop Data**

| Crop Name    | Base Acres   | CCC-505 CRP Reduction Acres | PLC Yield |
|--------------|--------------|-----------------------------|-----------|
| Wheat        | 29.94        | 0.00                        | 25        |
| Oats         | 2.26         | 0.00                        | 47        |
| Barley       | 45.30        | 0.00                        | 40        |
| <b>TOTAL</b> | <b>77.50</b> | <b>0.00</b>                 |           |

**NOTES**

*In accordance with Federal civil rights law and U.S. Department of Agriculture (USDA) civil rights regulations and policies, the USDA, its Agencies, offices, and employees, and institutions participating in or administering USDA programs are prohibited from discriminating based on race, color, national origin, religion, sex, disability, age, marital status, family/parental status, income derived from a public assistance program, political beliefs, or reprisal or retaliation for prior civil rights activity, in any program or activity conducted or funded by USDA (not all bases apply to all programs). Remedies and complaint filing deadlines vary by program or incident.*

*Persons with disabilities who require alternative means of communication for program information (e.g., Braille, large print, audiotape, American Sign Language, etc.) should contact the State or Local Agency that administers the program or contact USDA through the Telecommunications Relay Service at 711 (voice and TTY). Additionally, program information may be made available in languages other than English.*

*To file a program discrimination complaint, complete the USDA Program Discrimination Complaint Form, AD-3027, found online at [How to File a Program Discrimination Complaint](#) and at any USDA office or write a letter addressed to USDA and provide in the letter all of the information requested in the form. To request a copy of the complaint form, call (866) 632-9992. Submit your completed form or letter to USDA by: (1) Mail: U.S. Department of Agriculture Office of the Assistant Secretary for Civil Rights, 1400 Independence Avenue, SW Washington, D.C. 20250-9410; (2) Fax: (202) 690-7442; or (3) Email: [program.intake@usda.gov](mailto:program.intake@usda.gov). USDA is an equal opportunity provider, employer, and lender.*



Abbreviated 156 Farm Record

Operator Name

CRP Contract Number(s) : None

Recon ID : 38-049-2025-122

Transferred From : None

ARCPLC G//F Eligibility : Eligible

Farm Land Data

| Farmland           | Cropland           | DCP Cropland           | WBP  | EWP            | WRP  | GRP  | Sugarcane | Farm Status          | Number Of Tracts |
|--------------------|--------------------|------------------------|------|----------------|------|------|-----------|----------------------|------------------|
| 641.42             | 492.39             | 492.39                 | 0.00 | 0.00           | 0.00 | 0.00 | 0.0       | Active               | 7                |
| State Conservation | Other Conservation | Effective DCP Cropland |      | Double Cropped |      | CRP  | MPL       | DCP Ag.Rel. Activity | SOD              |
| 0.00               | 0.00               | 492.39                 |      | 0.00           |      | 0.00 | 0.00      | 0.00                 | 0.00             |

Crop Election Choice

| ARC Individual | ARC County                | Price Loss Coverage |
|----------------|---------------------------|---------------------|
| None           | WHEAT, OATS, SNFLR, BARLY | None                |

DCP Crop Data

| Crop Name    | Base Acres    | CCC-505 CRP Reduction Acres | PLC Yield | HIP |
|--------------|---------------|-----------------------------|-----------|-----|
| Wheat        | 190.36        | 0.00                        | 36        |     |
| Oats         | 8.44          | 0.00                        | 55        |     |
| Sunflowers   | 54.34         | 0.00                        | 1630      |     |
| Barley       | 61.16         | 0.00                        | 54        |     |
| <b>TOTAL</b> | <b>314.30</b> | <b>0.00</b>                 |           |     |

NOTES

|  |
|--|
|  |
|--|

Tract Number : 50

Description : 20/SW12-159-80

FSA Physical Location : NORTH DAKOTA/MCHENRY

ANSI Physical Location : NORTH DAKOTA/MCHENRY

BIA Unit Range Number :

CRP Contract Number(s) : None

HEL Status : HEL field on tract.Conservation system being actively applied

Wetland Status : Tract contains a wetland or farmed wetland

WL Violations : None

Owners

Other Producers

Recon ID : None

PARCEL 3

**Abbreviated 156 Farm Record**

**Tract Land Data**

Tract 50 Continued ...

| Farm Land          | Cropland           | DCP Cropland           | WBP            | EWP  | WRP  | GRP                  | Sugarcane |
|--------------------|--------------------|------------------------|----------------|------|------|----------------------|-----------|
| 157.39             | 146.84             | 146.84                 | 0.00           | 0.00 | 0.00 | 0.00                 | 0.0       |
| State Conservation | Other Conservation | Effective DCP Cropland | Double Cropped | CRP  | MPL  | DCP Ag. Rel Activity | SOD       |
| 0.00               | 0.00               | 146.84                 | 0.00           | 0.00 | 0.00 | 0.00                 | 0.00      |

**DCP Crop Data**

| Crop Name    | Base Acres    | CCC-505 CRP Reduction Acres | PLC Yield       |
|--------------|---------------|-----------------------------|-----------------|
| Wheat        | 86.02         | 0.00                        | 39              |
| Sunflowers   | 28.68         | 0.00                        | 1638            |
| <b>TOTAL</b> | <b>114.70</b> | <b>0.00</b>                 | <b>PARCEL 3</b> |

**NOTES**

**Tract Number : 60**

**Description :** 3/NESE2-159-80  
**FSA Physical Location :** NORTH DAKOTA/MCHENRY  
**ANSI Physical Location :** NORTH DAKOTA/MCHENRY  
**BIA Unit Range Number :**  
**CRP Contract Number(s) :** None **PARCEL 1**  
**HEL Status :** HEL field on tract.Conservation system being actively applied  
**Wetland Status :** Tract contains a wetland or farmed wetland  
**WL Violations :** None  
**Owners**  
**Other Producers :** None  
**Recon ID**

**Tract Land Data**

| Farm Land          | Cropland           | DCP Cropland           | WBP            | EWP  | WRP  | GRP                  | Sugarcane |
|--------------------|--------------------|------------------------|----------------|------|------|----------------------|-----------|
| 39.24              | 7.75               | 7.75                   | 0.00           | 0.00 | 0.00 | 0.00                 | 0.0       |
| State Conservation | Other Conservation | Effective DCP Cropland | Double Cropped | CRP  | MPL  | DCP Ag. Rel Activity | SOD       |
| 0.00               | 0.00               | 7.75                   | 0.00           | 0.00 | 0.00 | 0.00                 | 0.00      |

**DCP Crop Data**

| Crop Name    | Base Acres  | CCC-505 CRP Reduction Acres | PLC Yield |
|--------------|-------------|-----------------------------|-----------|
| Wheat        | 1.50        | 0.00                        | 25        |
| Oats         | 0.60        | 0.00                        | 47        |
| <b>TOTAL</b> | <b>2.10</b> | <b>0.00</b>                 |           |

**Abbreviated 156 Farm Record**

**Tract 60 Continued ...**

**NOTES**

**Tract Number : 61**

**Description** : 35/NW 13-159-80  
**FSA Physical Location** : NORTH DAKOTA/MCHENRY **PARCEL 4**  
**ANSI Physical Location** : NORTH DAKOTA/MCHENRY  
**BIA Unit Range Number** :  
**CRP Contract Number(s)** : None  
**HEL Status** : HEL field on tract.Conservation system being actively applied  
**Wetland Status** : Tract contains a wetland or farmed wetland  
**WL Violations** : None  
**Owners**  
**Other Producers**  
**Recon ID** : None

**Tract Land Data**

| Farm Land          | Cropland           | DCP Cropland           | WBP            | EWP  | WRP  | GRP                  | Sugarcane |
|--------------------|--------------------|------------------------|----------------|------|------|----------------------|-----------|
| 158.51             | 132.80             | 132.80                 | 0.00           | 0.00 | 0.00 | 0.00                 | 0.0       |
| State Conservation | Other Conservation | Effective DCP Cropland | Double Cropped | CRP  | MPL  | DCP Ag. Rel Activity | SOD       |
| 0.00               | 0.00               | 132.80                 | 0.00           | 0.00 | 0.00 | 0.00                 | 0.00      |

**DCP Crop Data**

| Crop Name    | Base Acres    | CCC-505 CRP Reduction Acres | PLC Yield |
|--------------|---------------|-----------------------------|-----------|
| Wheat        | 51.88         | 0.00                        | 43        |
| Sunflowers   | 25.66         | 0.00                        | 1620      |
| Barley       | 26.26         | 0.00                        | 73        |
| <b>TOTAL</b> | <b>103.80</b> | <b>0.00</b>                 |           |

**NOTES**

**Tract Number : 7224**

**Description** : 65 Ac in S2NE-13-159-80  
**FSA Physical Location** : NORTH DAKOTA/MCHENRY **PARCEL 5**  
**ANSI Physical Location** : NORTH DAKOTA/MCHENRY  
**BIA Unit Range Number** :  
**CRP Contract Number(s)** : None  
**HEL Status** : HEL field on tract.Conservation system being actively applied  
**Wetland Status** : Tract contains a wetland or farmed wetland  
**WL Violations** : None

**Abbreviated 156 Farm Record**

**Tract 7224 Continued ...**

**Owners**  
**Other Producers**  
**Recon ID** : 38-049-2009-5

**Tract Land Data**

| Farm Land          | Cropland           | DCP Cropland           | WBP            | EWP  | WRP  | GRP                  | Sugarcane |
|--------------------|--------------------|------------------------|----------------|------|------|----------------------|-----------|
| 64.60              | 34.70              | 34.70                  | 0.00           | 0.00 | 0.00 | 0.00                 | 0.0       |
| State Conservation | Other Conservation | Effective DCP Cropland | Double Cropped | CRP  | MPL  | DCP Ag. Rel Activity | SOD       |
| 0.00               | 0.00               | 34.70                  | 0.00           | 0.00 | 0.00 | 0.00                 | 0.00      |

**DCP Crop Data**

| Crop Name    | Base Acres   | CCC-505 CRP Reduction Acres | PLC Yield       |
|--------------|--------------|-----------------------------|-----------------|
| Wheat        | 12.50        | 0.00                        | 25              |
| <b>TOTAL</b> | <b>12.50</b> | <b>0.00</b>                 | <b>PARCEL 5</b> |

**NOTES**

**Tract Number** : 7226

**Description** : NWSW;E2SW-1-159-80  
**FSA Physical Location** : NORTH DAKOTA/MCHENRY  
**ANSI Physical Location** : NORTH DAKOTA/MCHENRY  
**BIA Unit Range Number** :  
**CRP Contract Number(s)** : None  
**HEL Status** : HEL field on tract.Conservation system being actively applied  
**Wetland Status** : Tract contains a wetland or farmed wetland  
**WL Violations** : None

**PARCEL 2**

**Owners**  
**Other Producers**  
**Recon ID** : 38-049-2009-6

**Tract Land Data**

| Farm Land          | Cropland           | DCP Cropland           | WBP            | EWP  | WRP  | GRP                  | Sugarcane |
|--------------------|--------------------|------------------------|----------------|------|------|----------------------|-----------|
| 122.37             | 77.54              | 77.54                  | 0.00           | 0.00 | 0.00 | 0.00                 | 0.0       |
| State Conservation | Other Conservation | Effective DCP Cropland | Double Cropped | CRP  | MPL  | DCP Ag. Rel Activity | SOD       |
| 0.00               | 0.00               | 77.54                  | 0.00           | 0.00 | 0.00 | 0.00                 | 0.00      |

**DCP Crop Data**

| Crop Name | Base Acres | CCC-505 CRP Reduction Acres | PLC Yield |
|-----------|------------|-----------------------------|-----------|
| Wheat     | 15.40      | 0.00                        | 25        |

**Abbreviated 156 Farm Record**

**Tract 7226 Continued ...**

|              |              |             |                 |
|--------------|--------------|-------------|-----------------|
| Oats         | 6.10         | 0.00        | 47              |
| <b>TOTAL</b> | <b>21.50</b> | <b>0.00</b> | <b>PARCEL 2</b> |

**NOTES**

**Tract Number : 8685**

**Description** : N2NE-13-159-80  
**FSA Physical Location** : NORTH DAKOTA/MCHENRY  
**ANSI Physical Location** : NORTH DAKOTA/MCHENRY  
**BIA Unit Range Number** :  
**CRP Contract Number(s)** : None **PARCEL 5**  
**HEL Status** : HEL field on tract.Conservation system being actively applied  
**Wetland Status** : Tract contains a wetland or farmed wetland  
**WL Violations** : None  
**Owners**  
**Other Producers**  
**Recon ID** : 38-049-2018-100

**Tract Land Data**

| Farm Land          | Cropland           | DCP Cropland           | WBP            | EWP  | WRP  | GRP                  | Sugarcane |
|--------------------|--------------------|------------------------|----------------|------|------|----------------------|-----------|
| 96.21              | 92.76              | 92.76                  | 0.00           | 0.00 | 0.00 | 0.00                 | 0.0       |
| State Conservation | Other Conservation | Effective DCP Cropland | Double Cropped | CRP  | MPL  | DCP Ag. Rel Activity | SOD       |
| 0.00               | 0.00               | 92.76                  | 0.00           | 0.00 | 0.00 | 0.00                 | 0.00      |

**DCP Crop Data**

| Crop Name    | Base Acres   | CCC-505 CRP Reduction Acres | PLC Yield |
|--------------|--------------|-----------------------------|-----------|
| Wheat        | 23.06        | 0.00                        | 25        |
| Oats         | 1.74         | 0.00                        | 84        |
| Barley       | 34.90        | 0.00                        | 40        |
| <b>TOTAL</b> | <b>59.70</b> | <b>0.00</b>                 |           |

**NOTES**



Abbreviated 156 Farm Record

**Tract Number** : 9473

**Description** : OL (3.10 ac of NENENE-13-159-80)

**FSA Physical Location** : NORTH DAKOTA/MCHENRY

**ANSI Physical Location** : NORTH DAKOTA/MCHENRY

**BIA Unit Range Number** :

**CRP Contract Number(s)** : None

**HEL Status** : NHEL: No agricultural commodity planted on undetermined fields

**Wetland Status** : Tract contains a wetland or farmed wetland

**WL Violations** : None

**Owners**

**Other Producers**

**Recon ID** : 38-049-2023-6

Tract Land Data

| Farm Land          | Cropland           | DCP Cropland           | WBP            | EWP  | WRP  | GRP                  | Sugarcane |
|--------------------|--------------------|------------------------|----------------|------|------|----------------------|-----------|
| 3.10               | 0.00               | 0.00                   | 0.00           | 0.00 | 0.00 | 0.00                 | 0.0       |
| State Conservation | Other Conservation | Effective DCP Cropland | Double Cropped | CRP  | MPL  | DCP Ag. Rel Activity | SOD       |
| 0.00               | 0.00               | 0.00                   | 0.00           | 0.00 | 0.00 | 0.00                 | 0.00      |

DCP Crop Data

| Crop Name | Base Acres | CCC-505 CRP Reduction Acres | PLC Yield |
|-----------|------------|-----------------------------|-----------|
|           |            |                             |           |

NOTES

*In accordance with Federal civil rights law and U.S. Department of Agriculture (USDA) civil rights regulations and policies, the USDA, its Agencies, offices, and employees, and institutions participating in or administering USDA programs are prohibited from discriminating based on race, color, national origin, religion, sex, disability, age, marital status, family/parental status, income derived from a public assistance program, political beliefs, or reprisal or retaliation for prior civil rights activity, in any program or activity conducted or funded by USDA (not all bases apply to all programs). Remedies and complaint filing deadlines vary by program or incident.*

*Persons with disabilities who require alternative means of communication for program information (e.g., Braille, large print, audiotope, American Sign Language, etc.) should contact the State or Local Agency that administers the program or contact USDA through the Telecommunications Relay Service at 711 (voice and TTY). Additionally, program information may be made available in languages other than English.*

*To file a program discrimination complaint, complete the USDA Program Discrimination Complaint Form, AD-3027, found online at [How to File a Program Discrimination Complaint](#) and at any USDA office or write a letter addressed to USDA and provide in the letter all of the information requested in the form. To request a copy of the complaint form, call (866) 632-9992. Submit your completed form or letter to USDA by: (1) Mail: U.S. Department of Agriculture Office of the Assistant Secretary for Civil Rights, 1400 Independence Avenue, SW Washington, D.C. 20250-9410; (2) Fax: (202) 690-7442; or (3) Email: [program.intake@usda.gov](mailto:program.intake@usda.gov). USDA is an equal opportunity provider, employer, and lender.*