

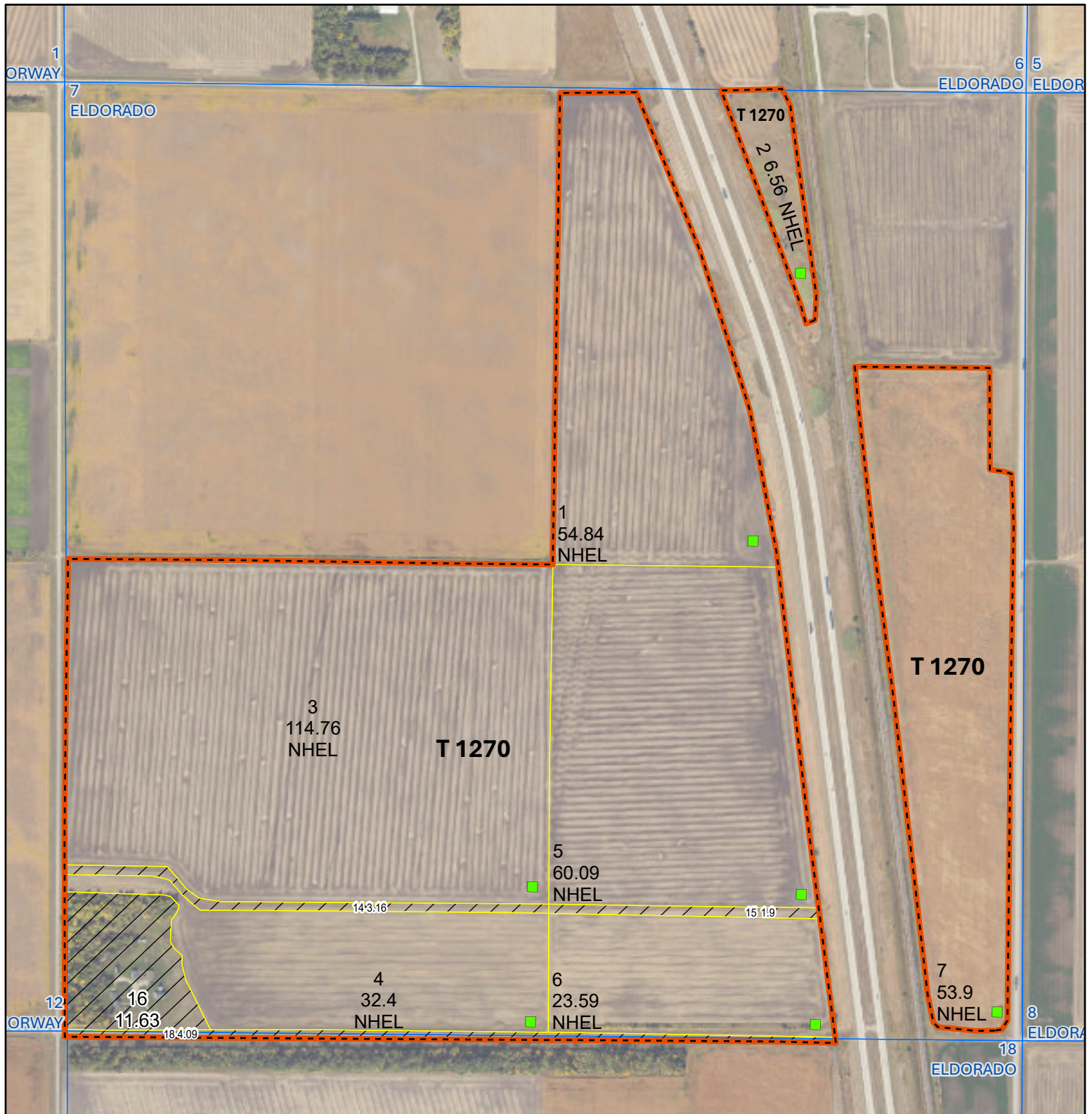

United States
Department of
Agriculture

Traill County, ND

Farm 6980



Tract Boundary Noncropland
 PLSS Cropland

Wetland Determination Identifiers

- Restricted Use
- Limited Restrictions
- Exempt from Conservation Compliance Provisions

Unless Otherwise Noted:

Barley = Spring for Grain
Canola = Spring for Processing
Corn = Yellow for Grain
Flax = Common for Grain
Oats = Spring for Grain
Soybeans = Common for Grain
Sunflowers = Oil for Grain
Wheat = Spring for Grain
All fields are non-irrigated
Shares are 100% to operator

2025 Program Year

Phy. County: Traill

2023 imagery

S7 T146N R50W

0 370 740
Ft

United States Department of Agriculture (USDA) Farm Service Agency (FSA) maps are for FSA Program administration only. This map does not represent a legal survey or reflect actual ownership; rather it depicts the information provided directly from the producer and/or National Agricultural Imagery Program (NAIP) imagery. The producer accepts the data 'as is' and assumes all risks associated with its use. USDA-FSA assumes no responsibility for actual or consequential damage incurred as a result of any user's reliance on this data outside FSA Programs. Wetland identifiers do not represent the size, shape, or specific determination of the area. Refer to your original determination (CPA-026 and attached maps) for exact boundaries and determinations or contact USDA Natural Resources Conservation Service (NRCS). USDA is an equal opportunity provider, employer, and lender.

Map Created 04/30/2025

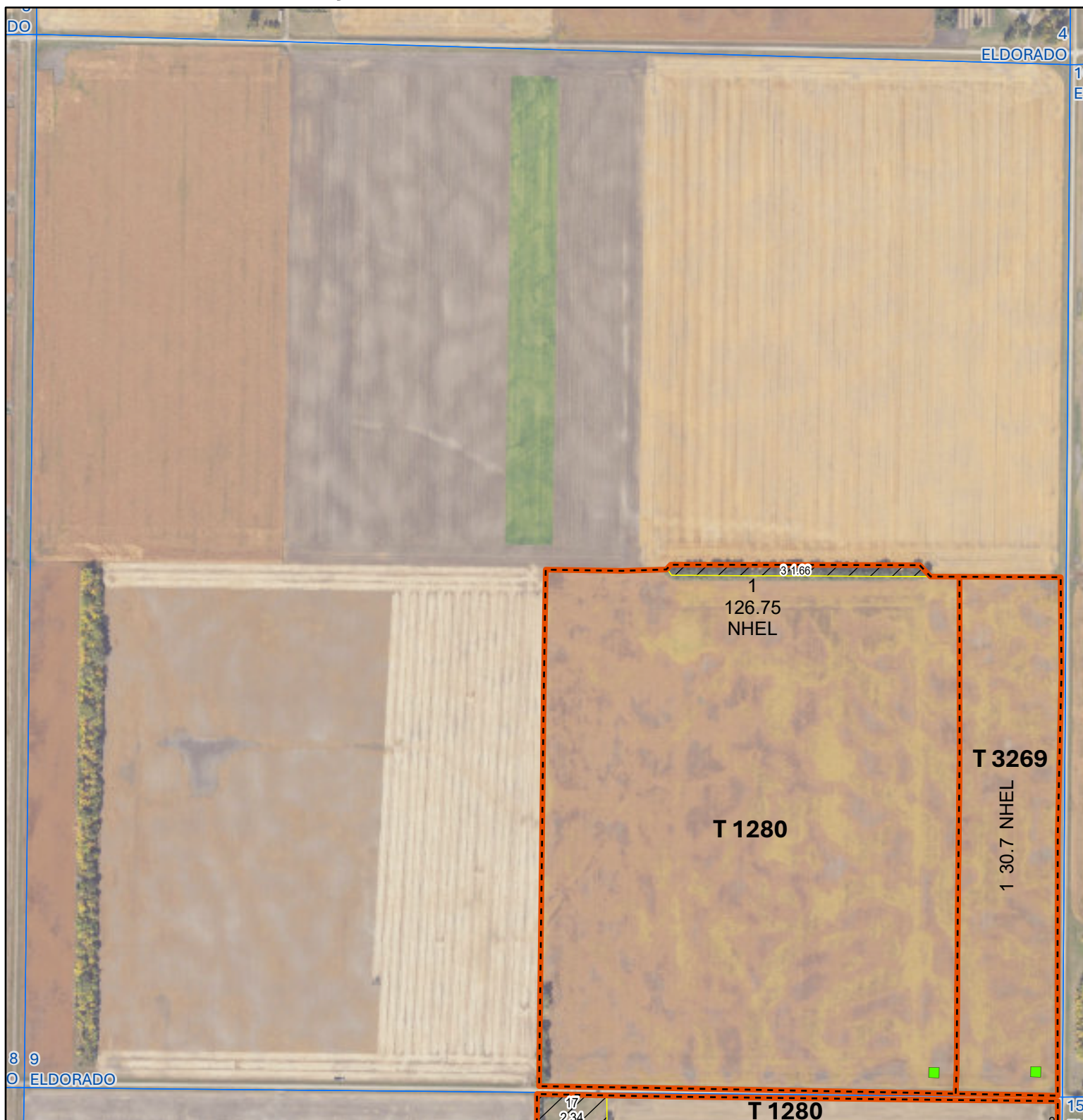

 Tract Boundary Noncropland

☐ PLSS

 Cropland

Wetland Determination Identifiers

 Restricted Use

▼ Limited Restrictions

- Exempt from Conservation

Compliance Provisions

Unless Otherwise Noted:

Barley = Spring for Grain

Canola = Spring for Processing

Corn = Yellow for Grain

Flax = Common for Grain

Oats = Spring for Grain

Soybeans = Common for Grain

Sunflowers = Oil for Grain

Wheat = Spring for Grain

All fields are non-irrigated

Shares are 100% to operator

2025 Program Year

Phy. County: Traill

2023 imagery

S9 T146N R50W

United States Department of Agriculture (USDA) Farm Service Agency (FSA) maps are for FSA Program administration only. This map does not represent a legal survey or reflect actual ownership; rather it depicts the information provided directly from the producer and/or National Agricultural Imagery Program (NAIP) imagery. The producer accepts the data 'as is' and assumes all risks associated with its use. USDA-FSA assumes no responsibility for actual or consequential damage incurred as a result of any user's reliance on this data outside FSA Programs. Wetland identifiers do not represent the size, shape, or specific determination of the area. Refer to your original determination (CPA-026 and attached maps) for exact boundaries and determinations or contact USDA Natural Resources Conservation Service (NRCS). USDA is an equal opportunity provider, employer, and lender. Map Created 04/30/2025

Map Created 04/30/2025



 Tract Boundary Noncropland

☐ PLSS

 Cropland

Wetland Determination Identifiers

- Restricted Use
- ▼ Limited Restrictions
- Exempt from Conservation Compliance Provisions

Unless Otherwise Noted:

Barley = Spring for Grain	Soybeans = Common for Grain
Canola = Spring for Processing	Sunflowers = Oil for Grain
Corn = Yellow for Grain	Wheat = Spring for Grain
Flax = Common for Grain	All fields are non-irrigated
Oats = Spring for Grain	Shares are 100% to operator

2025 Program Year

Phy. County: Traill

2023 imagery

S16 T146N R50W

United States Department of Agriculture (USDA) Farm Service Agency (FSA) maps are for FSA Program administration only. This map does not represent a legal survey or reflect actual ownership; rather it depicts the information provided directly from the producer and/or National Agricultural Imagery Program (NAIP) imagery. The producer accepts the data 'as is' and assumes all risks associated with its use. USDA-FSA assumes no responsibility for actual or consequential damage incurred as a result of any user's reliance on this data outside FSA Programs. Wetland identifiers do not represent the size, shape, or specific determination of the area. Refer to your original determination (CPA-026 and attached maps) for exact boundaries and determinations or contact USDA Natural Resources Conservation Service (NRCS). USDA is an equal opportunity provider, employer, and lender. Map Created 04/30/2025

Map Created 04/30/2025

Crop Year : 2026

NOTES	

Description	: J7 S2,NE7 LESS 38AC 146 50
FSA Physical Location	: NORTH DAKOTA/TRAILL
ANSI Physical Location	: NORTH DAKOTA/TRAILL
BIA Unit Range Number	:
CRP Contract Number(s)	: None
HEL Status	: NHEL: No agricultural commodity planted on undetermined fields
Wetland Status	: Tract does not contain a wetland
WL Violations	: None
Owners	:
Other Producers	:
Recon ID	: None



Abbreviated 156 Farm Record

Tract Land Data

Tract 1270 Continued ...

Farm Land	Cropland	DCP Cropland	WBP	EWP	WRP	GRP	Sugarcane
366.92	346.14	346.14	0.00	0.00	0.00	0.00	0.0
State Conservation	Other Conservation	Effective DCP Cropland	Double Cropped	CRP	MPL	DCP Ag. Rel Activity	SOD
0.00	0.00	346.14	0.00	0.00	0.00	0.00	0.00

DCP Crop Data

Crop Name	Base Acres	CCC-505 CRP Reduction Acres	PLC Yield
Wheat	20.82	0.00	68
Corn	35.79	0.00	137
Soybeans	64.82	0.00	36
Barley	71.84	0.00	78
TOTAL	193.27	0.00	

NOTES

--

Tract Number : 1280

Description : K7&8 NE16;SE9 146 50 LESS E33AC
FSA Physical Location : NORTH DAKOTA/TRAILL
ANSI Physical Location : NORTH DAKOTA/TRAILL
BIA Unit Range Number :
CRP Contract Number(s) : None
HEL Status : NHEL: No agricultural commodity planted on undetermined fields
Wetland Status : Tract does not contain a wetland
WL Violations : None
Owners
Other Producers
Recon ID : None

Tract Land Data

Farm Land	Cropland	DCP Cropland	WBP	EWP	WRP	GRP	Sugarcane
286.38	282.38	282.38	0.00	0.00	0.00	0.00	0.0
State Conservation	Other Conservation	Effective DCP Cropland	Double Cropped	CRP	MPL	DCP Ag. Rel Activity	SOD
0.00	0.00	282.38	0.00	0.00	0.00	0.00	0.00

DCP Crop Data

Crop Name	Base Acres	CCC-505 CRP Reduction Acres	PLC Yield

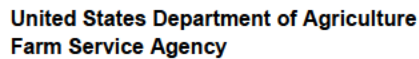

Abbreviated 156 Farm Record

Tract 1280 Continued ...

Wheat	16.99	0.00	68
Corn	29.22	0.00	137
Soybeans	52.92	0.00	36
Barley	58.64	0.00	78
TOTAL	157.77	0.00	

NOTES

Country	Share of GDP
United States	1.2%
Germany	0.8%
France	0.7%
United Kingdom	0.6%
Italy	0.5%
Spain	0.4%
Japan	0.3%
China	0.2%
India	0.1%
South Korea	0.1%
Canada	0.1%
Brazil	0.1%
Russia	0.1%
South Africa	0.1%
Other countries	0.1%

[REDACTED]			
[REDACTED]	[REDACTED]	[REDACTED]	[REDACTED]
[REDACTED]	[REDACTED]	[REDACTED]	[REDACTED]
[REDACTED]	[REDACTED]	[REDACTED]	[REDACTED]
[REDACTED]	[REDACTED]	[REDACTED]	[REDACTED]
[REDACTED]	[REDACTED]	[REDACTED]	[REDACTED]
[REDACTED]	[REDACTED]	[REDACTED]	[REDACTED]

NOTES



Abbreviated 156 Farm Record

NOTES

Tract Number	: 3269
Description	: K7 E33ACSE9 146 50
FSA Physical Location	: NORTH DAKOTA/TRAILL
ANSI Physical Location	: NORTH DAKOTA/TRAILL
BIA Unit Range Number	:
CRP Contract Number(s)	: None
HEL Status	: NHEL: No agricultural commodity planted on undetermined fields
Wetland Status	: Tract does not contain a wetland
WL Violations	: None
Owners	
Other Producers	
Recon ID	: None

Tract Land Data							
Farm Land	Cropland	DCP Cropland	WBP	EWP	WRP	GRP	Sugarcane
30.70	30.70	30.70	0.00	0.00	0.00	0.00	0.0
State Conservation	Other Conservation	Effective DCP Cropland	Double Cropped	CRP	MPL	DCP Ag. Rel Activity	SOD
0.00	0.00	30.70	0.00	0.00	0.00	0.00	0.00

DCP Crop Data			
Crop Name	Base Acres	CCC-505 CRP Reduction Acres	PLC Yield
Wheat	1.84	0.00	68
Corn	3.17	0.00	137
Soybeans	5.73	0.00	36
Barley	6.35	0.00	78
TOTAL	17.09	0.00	

NOTES