

Common Land Unit

- Tract Boundary
- PLSS
- Non-Cropland
- Cropland

Wetland Determination Identifiers

- Restricted Use
- Limited Restrictions
- Exempt from Conservation Compliance Provisions

Unless Otherwise Noted:

- Barley = Spring for Grain
- Canola = Spring for Processing
- Corn = Yellow for Grain
- Flax = Common for Grain
- Oats = Spring for Grain
- Soybeans = Common for Grain
- Sunflowers = Oil for Grain
- Wheat = Spring for Grain
- All fields are non-irrigated
- Shares are 100% to operator

2025 Program Year
2023 Imagery

S4 T141N R104W
Phy Cnty: Golden Valley

0 205 410 820 Ft

United States Department of Agriculture (USDA) Farm Service Agency (FSA) maps are for FSA Program administration only. This map does not represent a legal survey or reflect actual ownership; rather it depicts the information provided directly from the producer and/or National Agricultural Imagery Program (NAIP) imagery. The producer accepts the data 'as is' and assumes all risks associated with its use. USDA-FSA assumes no responsibility for actual or consequential damage incurred as a result of any user's reliance on this data outside FSA Programs. Wetland identifiers do not represent the size, shape, or specific determination of the area. Refer to your original determination (CPA-026 and attached maps) for exact boundaries and determinations or contact USDA Natural Resources Conservation Service (NRCS).

Map Created January 23, 2025



United States
Department of
Agriculture

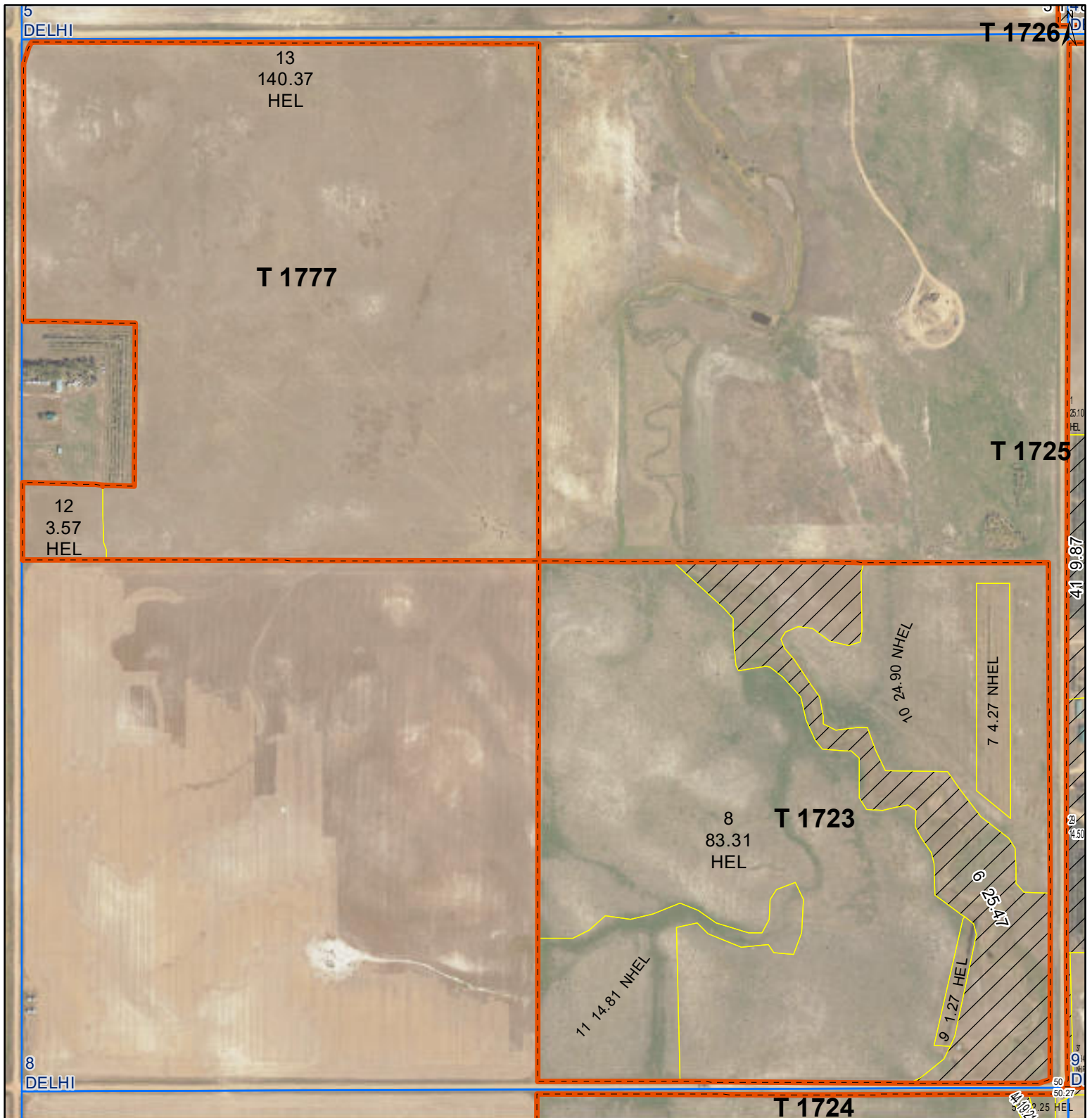

Billings County, ND

Farm 1953



Common Land Unit  Tract Boundary
 Non-Cropland
 Cropland
 PLSS

Wetland Determination Identifiers

-  Restricted Use
-  Limited Restrictions
-  Exempt from Conservation Compliance Provisions

United States Department of Agriculture (USDA) Farm Service Agency (FSA) maps are for FSA Program administration only. This map does not represent a legal survey or reflect actual ownership; rather it depicts the information provided directly from the producer and/or National Agricultural Imagery Program (NAIP) imagery. The producer accepts the data 'as is' and assumes all risks associated with its use. USDA-FSA assumes no responsibility for actual or consequential damage incurred as a result of any user's reliance on this data outside FSA Programs. Wetland identifiers do not represent the size, shape, or specific determination of the area. Refer to your original determination (CPA-026 and attached maps) for exact boundaries and determinations or contact USDA Natural Resources Conservation Service (NRCS).

Unless Otherwise Noted:

- | | |
|--------------------------------|------------------------------|
| Barley = Spring for Grain | Soybeans = Common for Grain |
| Canola = Spring for Processing | Sunflowers = Oil for Grain |
| Corn = Yellow for Grain | Wheat = Spring for Grain |
| Flax = Common for Grain | All fields are non-irrigated |
| Oats = Spring for Grain | Shares are 100% to operator |

2025 Program Year
2023 Imagery

S8 T141N R104W
Phy Cnty: Golden Valley

0 205 410 820 Ft

Map Created January 23, 2025



United States
Department of
Agriculture

Billings County, ND

Farm 1953

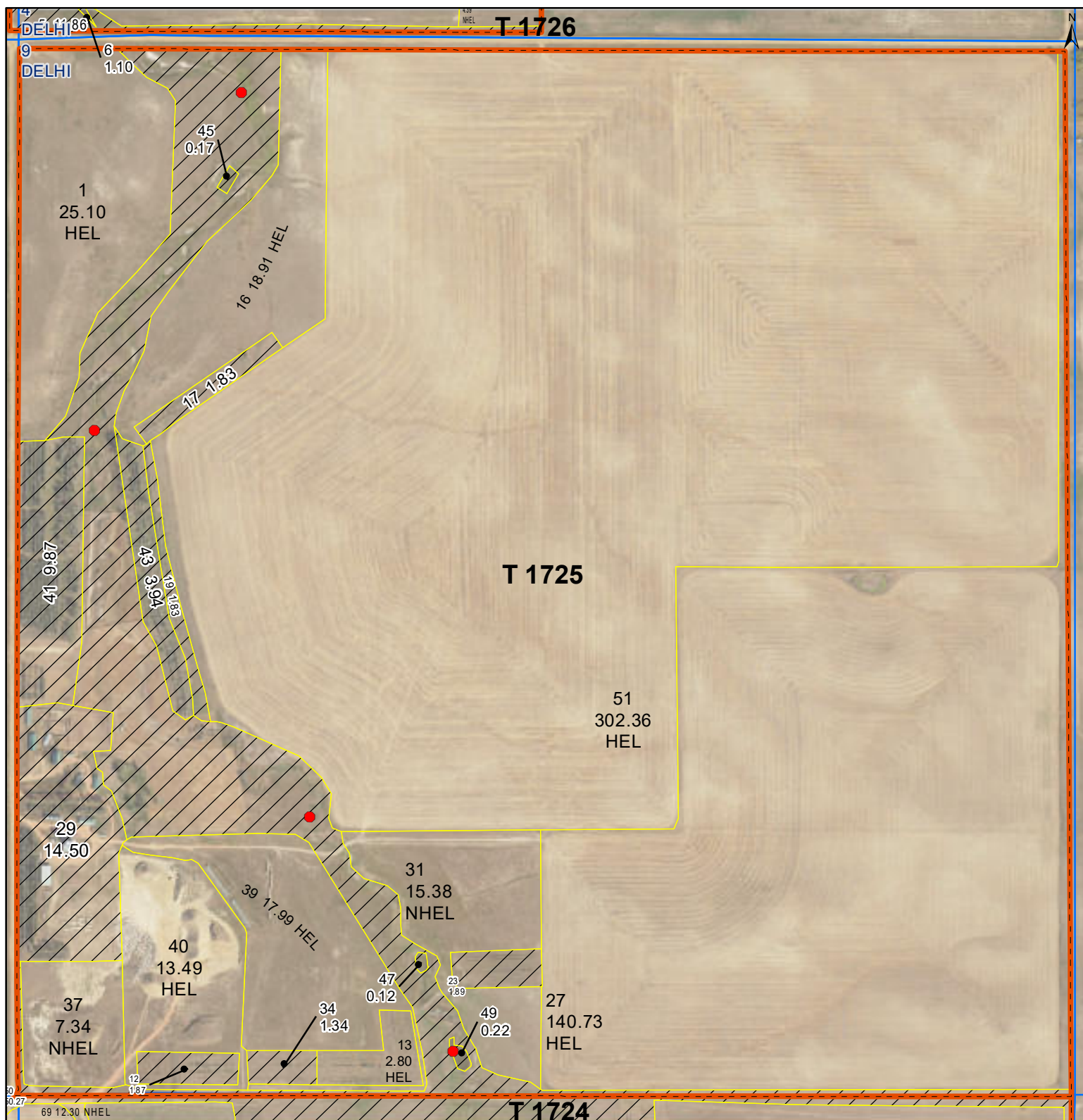

Common Land Unit

- Tract Boundary
- Non-Cropland
- Cropland
- PLSS

Wetland Determination Identifiers

- Restricted Use
- Limited Restrictions
- Exempt from Conservation Compliance Provisions

Unless Otherwise Noted:

- Barley = Spring for Grain
- Canola = Spring for Processing
- Corn = Yellow for Grain
- Flax = Common for Grain
- Oats = Spring for Grain
- Soybeans = Common for Grain
- Sunflowers = Oil for Grain
- Wheat = Spring for Grain
- All fields are non-irrigated
- Shares are 100% to operator

2025 Program Year
2023 Imagery

S9 T141N R104W
Phy Cnty: Golden Valley

0 205 410 820 Ft

United States Department of Agriculture (USDA) Farm Service Agency (FSA) maps are for FSA Program administration only. This map does not represent a legal survey or reflect actual ownership; rather it depicts the information provided directly from the producer and/or National Agricultural Imagery Program (NAIP) imagery. The producer accepts the data 'as is' and assumes all risks associated with its use. USDA-FSA assumes no responsibility for actual or consequential damage incurred as a result of any user's reliance on this data outside FSA Programs. Wetland identifiers do not represent the size, shape, or specific determination of the area. Refer to your original determination (CPA-026 and attached maps) for exact boundaries and determinations or contact USDA Natural Resources Conservation Service (NRCS).

Map Created January 23, 2025



United States
Department of
Agriculture

Billings County, ND

Farm 1953

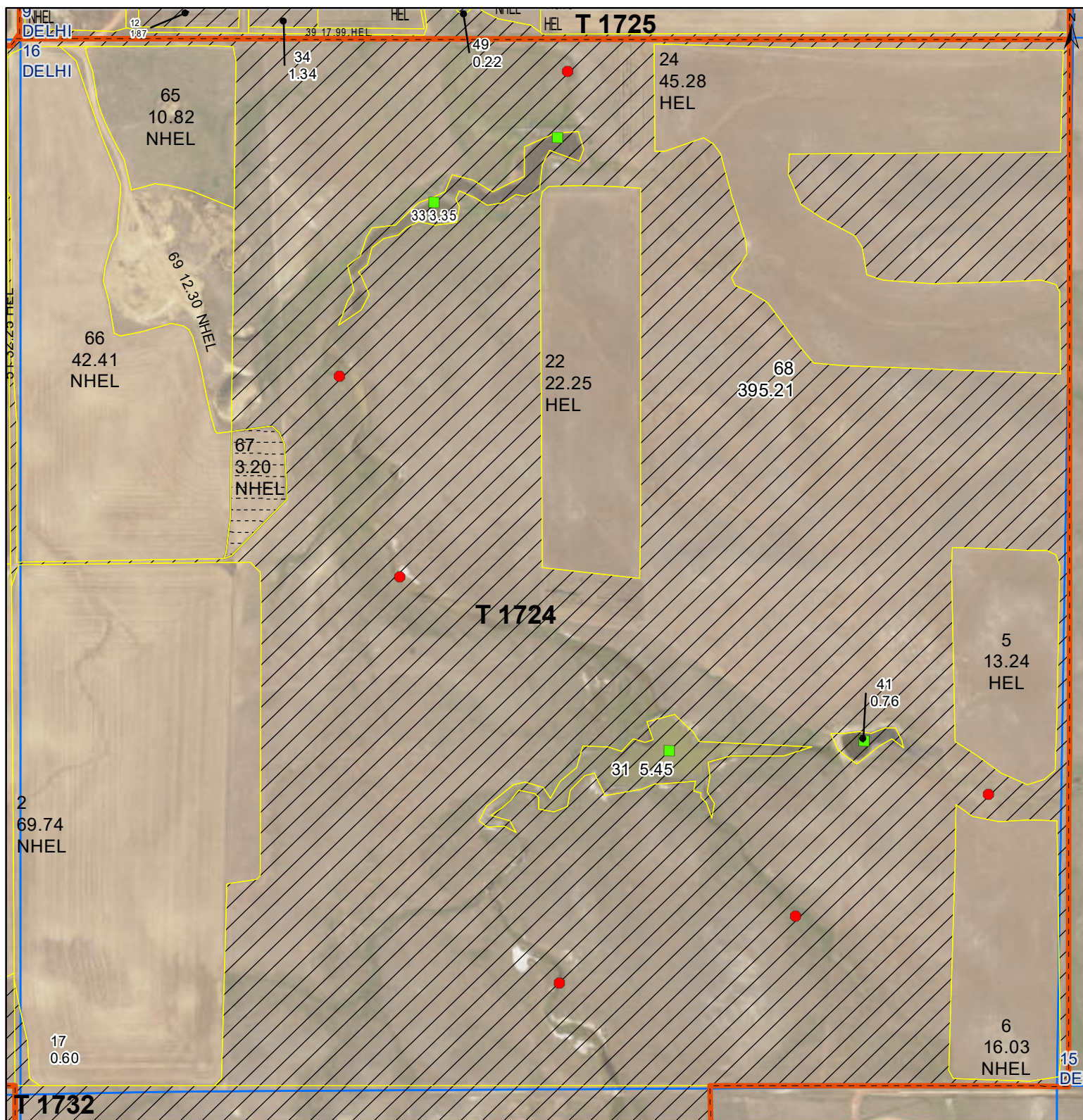

Common Land Unit

- Native Sod
- Non-Cropland
- Cropland
- Tract Boundary
- PLSS

Wetland Determination Identifiers

- Restricted Use
- Limited Restrictions
- Exempt from Conservation Compliance Provisions

Unless Otherwise Noted:

- Barley = Spring for Grain
- Canola = Spring for Processing
- Corn = Yellow for Grain
- Flax = Common for Grain
- Oats = Spring for Grain
- Soybeans = Common for Grain
- Sunflowers = Oil for Grain
- Wheat = Spring for Grain
- All fields are non-irrigated
- Shares are 100% to operator

2025 Program Year
2023 Imagery

S16 T141N R104W
Phy Cnty: Golden Valley

0 205 410 820 Ft

United States Department of Agriculture (USDA) Farm Service Agency (FSA) maps are for FSA Program administration only. This map does not represent a legal survey or reflect actual ownership; rather it depicts the information provided directly from the producer and/or National Agricultural Imagery Program (NAIP) imagery. The producer accepts the data 'as is' and assumes all risks associated with its use. USDA-FSA assumes no responsibility for actual or consequential damage incurred as a result of any user's reliance on this data outside FSA Programs. Wetland identifiers do not represent the size, shape, or specific determination of the area. Refer to your original determination (CPA-026 and attached maps) for exact boundaries and determinations or contact USDA Natural Resources Conservation Service (NRCS).

Map Created January 23, 2025



United States
Department of
Agriculture

Billings County, ND

Farm 1953

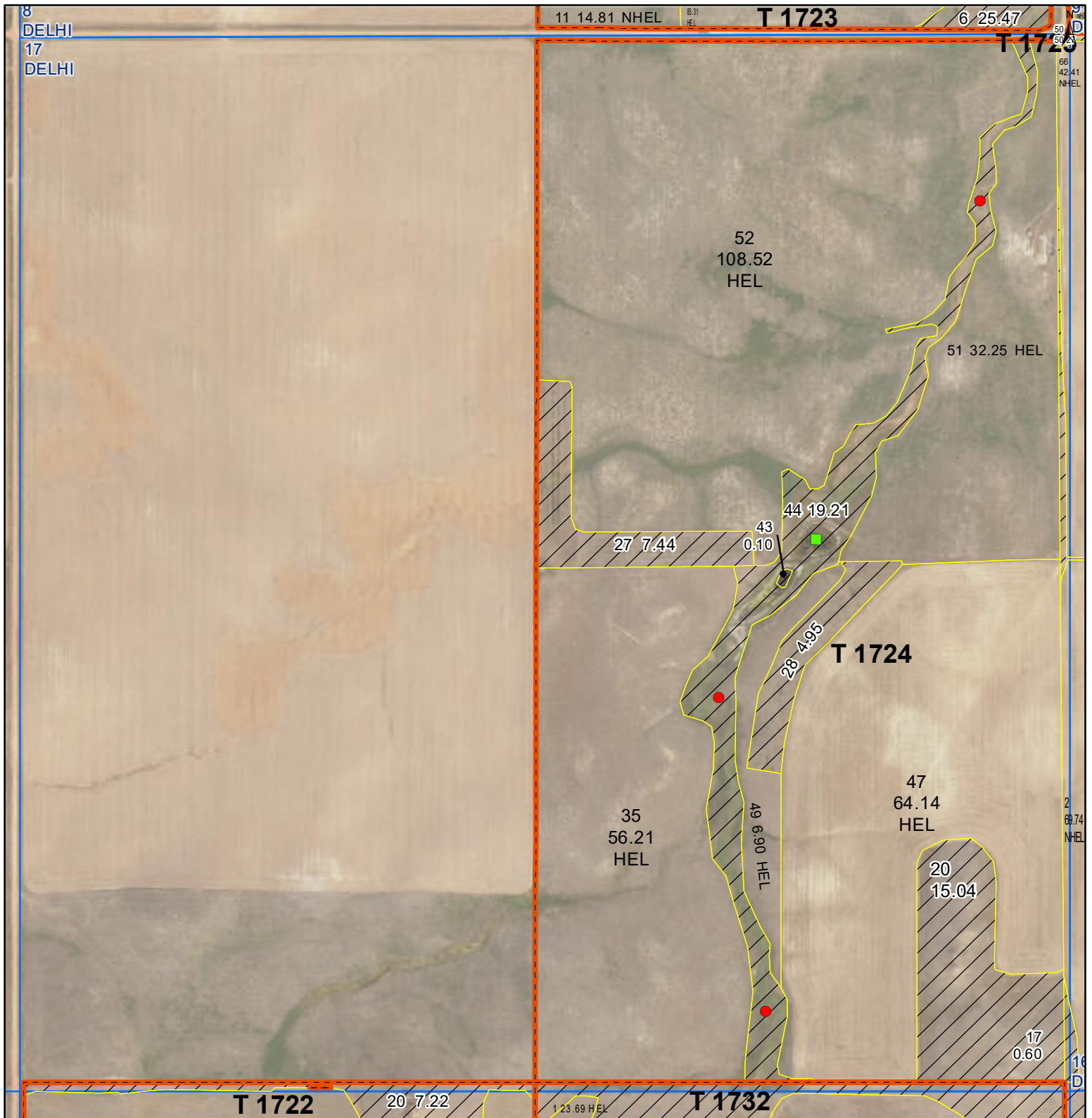

Common Land Unit

- Tract Boundary
- PLSS
- Non-Cropland
- Cropland

Wetland Determination Identifiers

- Restricted Use
- Limited Restrictions
- Exempt from Conservation Compliance Provisions

Unless Otherwise Noted:

Barley = Spring for Grain
Canola = Spring for Processing
Corn = Yellow for Grain
Flax = Common for Grain
Oats = Spring for Grain
Soybeans = Common for Grain
Sunflowers = Oil for Grain
Wheat = Spring for Grain
All fields are non-irrigated
Shares are 100% to operator

2025 Program Year
2023 Imagery

S17 T141N R104W
Phy Cnty: Golden Valley

0 205 410 820 Ft

United States Department of Agriculture (USDA) Farm Service Agency (FSA) maps are for FSA Program administration only. This map does not represent a legal survey or reflect actual ownership; rather it depicts the information provided directly from the producer and/or National Agricultural Imagery Program (NAIP) imagery. The producer accepts the data 'as is' and assumes all risks associated with its use. USDA-FSA assumes no responsibility for actual or consequential damage incurred as a result of any user's reliance on this data outside FSA Programs. Wetland identifiers do not represent the size, shape, or specific determination of the area. Refer to your original determination (CPA-026 and attached maps) for exact boundaries and determinations or contact USDA Natural Resources Conservation Service (NRCS).

Map Created January 23, 2025



United States
Department of
Agriculture

Billings County, ND

Farm 1953

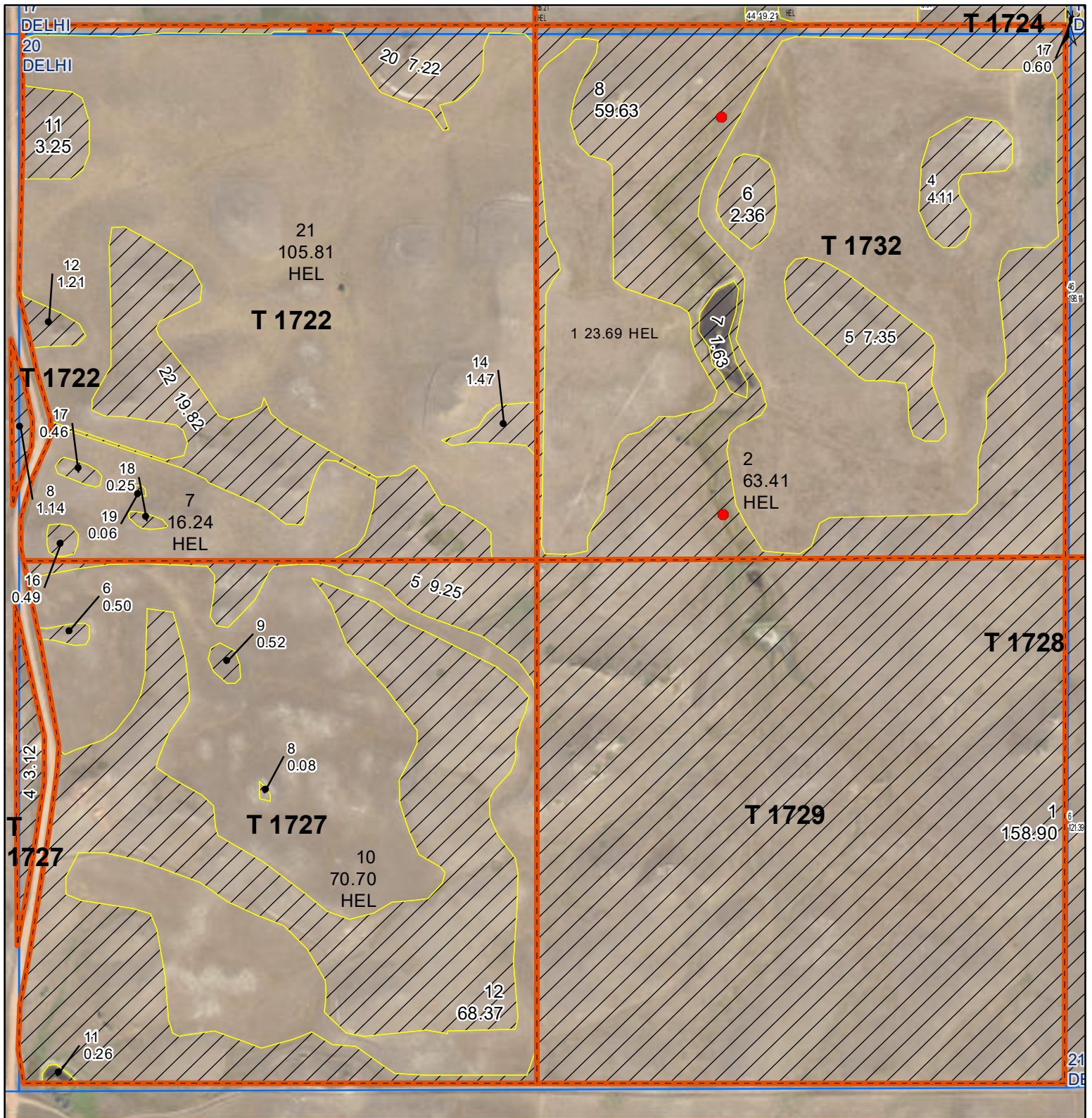

Common Land Unit

- Tract Boundary
- Non-Cropland
- Cropland
- PLSS

Wetland Determination Identifiers

- Restricted Use
- Limited Restrictions
- Exempt from Conservation Compliance Provisions

Unless Otherwise Noted:

- Barley = Spring for Grain
- Canola = Spring for Processing
- Corn = Yellow for Grain
- Flax = Common for Grain
- Oats = Spring for Grain
- Soybeans = Common for Grain
- Sunflowers = Oil for Grain
- Wheat = Spring for Grain
- All fields are non-irrigated
- Shares are 100% to operator

2025 Program Year
2023 Imagery

S20 T141N R104W
Phy Cnty: Golden Valley

0 205 410 820 Ft

United States Department of Agriculture (USDA) Farm Service Agency (FSA) maps are for FSA Program administration only. This map does not represent a legal survey or reflect actual ownership; rather it depicts the information provided directly from the producer and/or National Agricultural Imagery Program (NAIP) imagery. The producer accepts the data 'as is' and assumes all risks associated with its use. USDA-FSA assumes no responsibility for actual or consequential damage incurred as a result of any user's reliance on this data outside FSA Programs. Wetland identifiers do not represent the size, shape, or specific determination of the area. Refer to your original determination (CPA-026 and attached maps) for exact boundaries and determinations or contact USDA Natural Resources Conservation Service (NRCS).

Map Created January 23, 2025



United States
Department of
Agriculture

Billings County, ND

Farm 1953

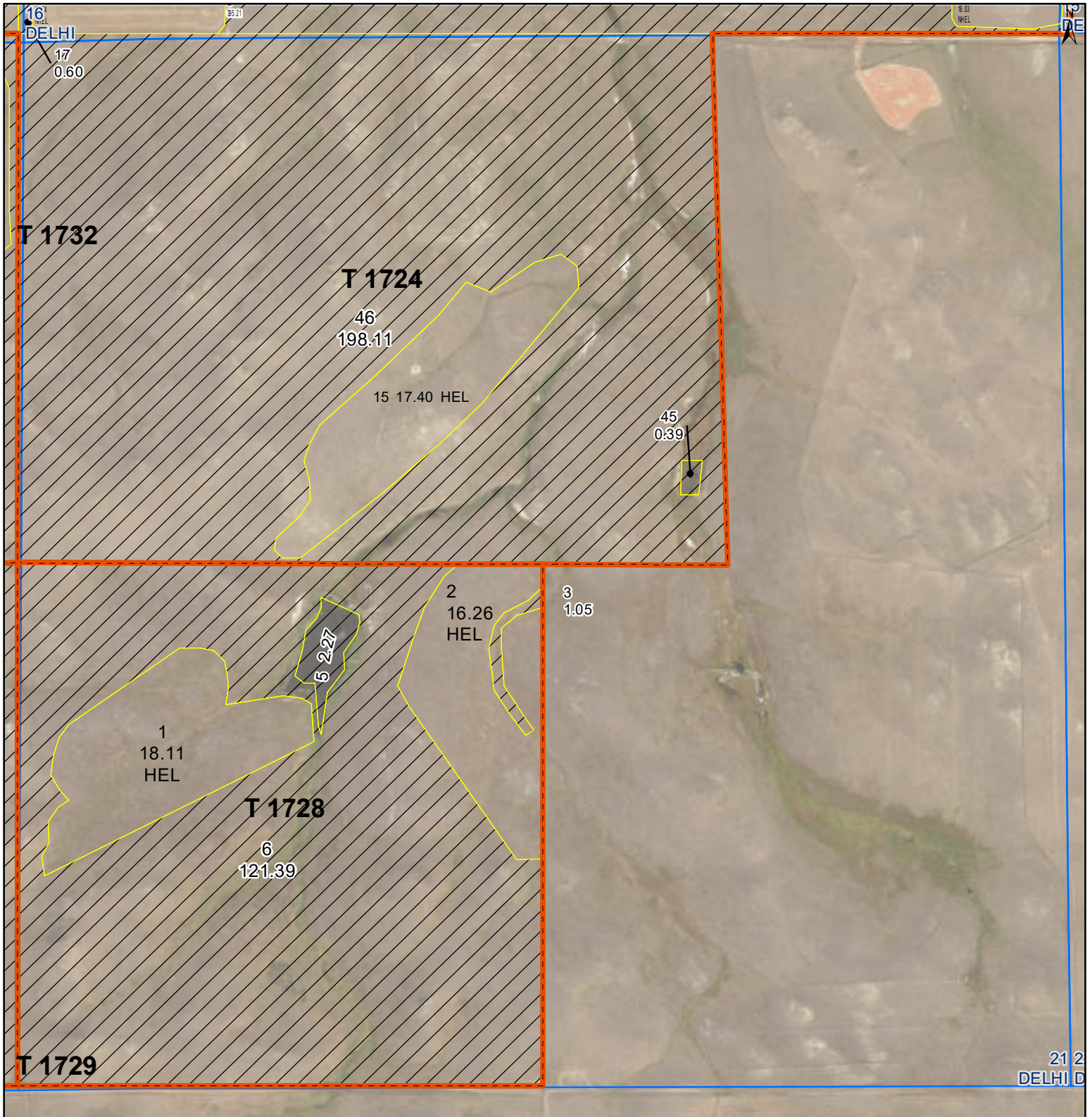

Common Land Unit

- Tract Boundary
- PLSS
- Non-Cropland
- Cropland

Wetland Determination Identifiers

- Restricted Use
- Limited Restrictions
- Exempt from Conservation Compliance Provisions

Unless Otherwise Noted:

- Barley = Spring for Grain
- Canola = Spring for Processing
- Corn = Yellow for Grain
- Flax = Common for Grain
- Oats = Spring for Grain
- Soybeans = Common for Grain
- Sunflowers = Oil for Grain
- Wheat = Spring for Grain
- All fields are non-irrigated
- Shares are 100% to operator

2025 Program Year
2023 Imagery

S21 T141N R104W
Phy Cnty: Golden Valley

0 205 410 820 Ft

United States Department of Agriculture (USDA) Farm Service Agency (FSA) maps are for FSA Program administration only. This map does not represent a legal survey or reflect actual ownership; rather it depicts the information provided directly from the producer and/or National Agricultural Imagery Program (NAIP) imagery. The producer accepts the data 'as is' and assumes all risks associated with its use. USDA-FSA assumes no responsibility for actual or consequential damage incurred as a result of any user's reliance on this data outside FSA Programs. Wetland identifiers do not represent the size, shape, or specific determination of the area. Refer to your original determination (CPA-026 and attached maps) for exact boundaries and determinations or contact USDA Natural Resources Conservation Service (NRCS).

Map Created January 23, 2025



Abbreviated 156 Farm Record

Operator Name
CRP Contract Number(s) : None
Recon ID : 38-007-2024-29
Transferred From : None
ARCPLC G/I/F Eligibility : Eligible

Farm Land Data									
Farmland	Cropland	DCP Cropland	WBP	EWP	WRP	GRP	Sugarcane	Farm Status	Number Of Tracts
3,050.81	1,796.24	1,796.24	0.00	0.00	0.00	0.00	0.0	Active	10
State Conservation	Other Conservation	Effective DCP Cropland		Double Cropped		CRP	MPL	DCP Ag.Rel. Activity	SOD
0.00	0.00	1,796.24		0.00		0.00	0.00	0.00	3.20

Crop Election Choice		
ARC Individual	ARC County	Price Loss Coverage
None	WHEAT, OATS, CORN, BARLY	None

DCP Crop Data				
Crop Name	Base Acres	CCC-505 CRP Reduction Acres	PLC Yield	HIP
Wheat	220.60	0.00	33	
Oats	373.80	0.00	74	
Corn	750.40	0.00	122	
Barley	25.20	0.00	39	
TOTAL	1,370.00	0.00		

NOTES

Tract Number : 1722
Description : GV/NW 20-141-104
FSA Physical Location : NORTH DAKOTA/GOLDEN VALLEY
ANSI Physical Location : NORTH DAKOTA/GOLDEN VALLEY
BIA Unit Range Number :
HEL Status : HEL field on tract.Conservation system being actively applied
Wetland Status : Wetland determinations not complete
WL Violations : None
Owners
Other Producers
Recon ID : None

Tract Land Data							
Farm Land	Cropland	DCP Cropland	WBP	EWP	WRP	GRP	Sugarcane
157.42	122.05	122.05	0.00	0.00	0.00	0.00	0.0



Abbreviated 156 Farm Record

Tract 1722 Continued ...

State Conservation	Other Conservation	Effective DCP Cropland	Double Cropped	CRP	MPL	DCP Ag. Rel Activity	SOD
0.00	0.00	122.05	0.00	0.00	0.00	0.00	0.00

DCP Crop Data			
Crop Name	Base Acres	CCC-505 CRP Reduction Acres	PLC Yield
Wheat	29.20	0.00	24
Barley	0.50	0.00	39
TOTAL	29.70	0.00	

NOTES

Tract Number : 1723

Description : GV/SE 8-141-104
FSA Physical Location : NORTH DAKOTA/GOLDEN VALLEY
ANSI Physical Location : NORTH DAKOTA/GOLDEN VALLEY
BIA Unit Range Number :
HEL Status : HEL field on tract.Conservation system being actively applied
Wetland Status : Wetland determinations not complete
WL Violations : None
Owners
Other Producers
Recon ID : None

Tract Land Data							
Farm Land	Cropland	DCP Cropland	WBP	EWP	WRP	GRP	Sugarcane
154.03	128.56	128.56	0.00	0.00	0.00	0.00	0.0
State Conservation	Other Conservation	Effective DCP Cropland	Double Cropped	CRP	MPL	DCP Ag. Rel Activity	SOD
0.00	0.00	128.56	0.00	0.00	0.00	0.00	0.00

DCP Crop Data			
Crop Name	Base Acres	CCC-505 CRP Reduction Acres	PLC Yield
Oats	32.11	0.00	74
Corn	64.46	0.00	122
TOTAL	96.57	0.00	

NOTES



Abbreviated 156 Farm Record

Tract Number		: 1724
Description	:	GV/All 16;E2 17;NW,W2W2NE 21-141-104
FSA Physical Location	:	NORTH DAKOTA/GOLDEN VALLEY
ANSI Physical Location	:	NORTH DAKOTA/GOLDEN VALLEY
BIA Unit Range Number	:	
HEL Status	:	HEL field on tract.Conservation system being actively applied
Wetland Status	:	Tract contains a wetland or farmed wetland
WL Violations	:	None
Owners		
Other Producers		
Recon ID	:	None

Tract Land Data							
Farm Land	Cropland	DCP Cropland	WBP	EWP	WRP	GRP	Sugarcane
1,171.30	520.69	520.69	0.00	0.00	0.00	0.00	0.0
State Conservation	Other Conservation	Effective DCP Cropland	Double Cropped	CRP	MPL	DCP Ag. Rel Activity	SOD
0.00	0.00	520.69	0.00	0.00	0.00	0.00	3.20

DCP Crop Data			
Crop Name	Base Acres	CCC-505 CRP Reduction Acres	PLC Yield
Oats	135.13	0.00	74
Corn	271.27	0.00	122
TOTAL	406.40	0.00	

NOTES

Tract Number		: 1725
Description	:	GV/All 9-141-104
FSA Physical Location	:	NORTH DAKOTA/GOLDEN VALLEY
ANSI Physical Location	:	NORTH DAKOTA/GOLDEN VALLEY
BIA Unit Range Number	:	
HEL Status	:	HEL field on tract.Conservation system being actively applied
Wetland Status	:	Tract does not contain a wetland
WL Violations	:	None
Owners		
Other Producers		
Recon ID	:	None

Tract Land Data							
Farm Land	Cropland	DCP Cropland	WBP	EWP	WRP	GRP	Sugarcane
631.95	544.10	544.10	0.00	0.00	0.00	0.00	0.0



Abbreviated 156 Farm Record

FARM : 1953

Prepared : 2/5/25 3:32 PM CST

Crop Year : 2025

Tract 1725 Continued ...

State Conservation	Other Conservation	Effective DCP Cropland	Double Cropped	CRP	MPL	DCP Ag. Rel Activity	SOD
0.00	0.00	544.10	0.00	0.00	0.00	0.00	0.00

DCP Crop Data

Crop Name	Base Acres	CCC-505 CRP Reduction Acres	PLC Yield
Oats	141.33	0.00	74
Corn	283.72	0.00	122
TOTAL	425.05	0.00	

NOTES

--

Tract Number : 1726

Description : GV/SW 4-141-104

FSA Physical Location : NORTH DAKOTA/GOLDEN VALLEY

ANSI Physical Location : NORTH DAKOTA/GOLDEN VALLEY

BIA Unit Range Number :

HEL Status : HEL field on tract.Conservation system being actively applied

Wetland Status : Tract does not contain a wetland

WL Violations : None

Owners

Other Producers

Recon ID : None

Tract Land Data

Farm Land	Cropland	DCP Cropland	WBP	EWP	WRP	GRP	Sugarcane
159.21	144.73	144.73	0.00	0.00	0.00	0.00	0.0
State Conservation	Other Conservation	Effective DCP Cropland	Double Cropped	CRP	MPL	DCP Ag. Rel Activity	SOD
0.00	0.00	144.73	0.00	0.00	0.00	0.00	0.00

DCP Crop Data

Crop Name	Base Acres	CCC-505 CRP Reduction Acres	PLC Yield
Oats	37.79	0.00	74
Corn	75.87	0.00	122
TOTAL	113.66	0.00	

NOTES

--



Abbreviated 156 Farm Record

Tract Number : 1727

Description : GV/SW 20-141-104
FSA Physical Location : NORTH DAKOTA/GOLDEN VALLEY
ANSI Physical Location : NORTH DAKOTA/GOLDEN VALLEY
BIA Unit Range Number :
HEL Status : HEL field on tract.Conservation system being actively applied
Wetland Status : Tract does not contain a wetland
WL Violations : None
Owners
Other Producers
Recon ID : None

Tract Land Data

Farm Land	Cropland	DCP Cropland	WBP	EWP	WRP	GRP	Sugarcane
152.80	70.70	70.70	0.00	0.00	0.00	0.00	0.0
State Conservation	Other Conservation	Effective DCP Cropland	Double Cropped	CRP	MPL	DCP Ag. Rel Activity	SOD
0.00	0.00	70.70	0.00	0.00	0.00	0.00	0.00

DCP Crop Data

Crop Name	Base Acres	CCC-505 CRP Reduction Acres	PLC Yield
Oats	18.47	0.00	74
Corn	37.07	0.00	122
TOTAL	55.54	0.00	

NOTES

Tract Number : 1728

Description : GV/SW 21-141-104
FSA Physical Location : NORTH DAKOTA/GOLDEN VALLEY
ANSI Physical Location : NORTH DAKOTA/GOLDEN VALLEY
BIA Unit Range Number :
HEL Status : HEL field on tract.Conservation system being actively applied
Wetland Status : Tract does not contain a wetland
WL Violations : None
Owners
Other Producers
Recon ID : None

Tract Land Data

Farm Land	Cropland	DCP Cropland	WBP	EWP	WRP	GRP	Sugarcane
159.08	34.37	34.37	0.00	0.00	0.00	0.00	0.0



Abbreviated 156 Farm Record

Tract 1728 Continued ...

State Conservation	Other Conservation	Effective DCP Cropland	Double Cropped	CRP	MPL	DCP Ag. Rel Activity	SOD
0.00	0.00	34.37	0.00	0.00	0.00	0.00	0.00

DCP Crop Data			
Crop Name	Base Acres	CCC-505 CRP Reduction Acres	PLC Yield
Oats	8.97	0.00	74
Corn	18.01	0.00	122
TOTAL	26.98	0.00	

NOTES

Tract Number : 1729

Description : GV/SE 20-141-104
FSA Physical Location : NORTH DAKOTA/GOLDEN VALLEY
ANSI Physical Location : NORTH DAKOTA/GOLDEN VALLEY
BIA Unit Range Number :
HEL Status : HEL determinations not completed for all fields on the tract
Wetland Status : Tract does not contain a wetland
WL Violations : None
Owners
Other Producers
Recon ID : None

Tract Land Data							
Farm Land	Cropland	DCP Cropland	WBP	EWP	WRP	GRP	Sugarcane
158.90	0.00	0.00	0.00	0.00	0.00	0.00	0.0
State Conservation	Other Conservation	Effective DCP Cropland	Double Cropped	CRP	MPL	DCP Ag. Rel Activity	SOD
0.00	0.00	0.00	0.00	0.00	0.00	0.00	0.00

DCP Crop Data			
Crop Name	Base Acres	CCC-505 CRP Reduction Acres	PLC Yield

NOTES



Abbreviated 156 Farm Record

Tract Number : 1732

Description : GV/NE4 20-141-104
FSA Physical Location : NORTH DAKOTA/GOLDEN VALLEY
ANSI Physical Location : NORTH DAKOTA/GOLDEN VALLEY
BIA Unit Range Number :
HEL Status : HEL field on tract.Conservation system being actively applied
Wetland Status : Tract contains a wetland or farmed wetland
WL Violations : None
Owners
Other Producers
Recon ID : None

Tract Land Data

Farm Land	Cropland	DCP Cropland	WBP	EWP	WRP	GRP	Sugarcane
162.18	87.10	87.10	0.00	0.00	0.00	0.00	0.0
State Conservation	Other Conservation	Effective DCP Cropland	Double Cropped	CRP	MPL	DCP Ag. Rel Activity	SOD
0.00	0.00	87.10	0.00	0.00	0.00	0.00	0.00

DCP Crop Data

Crop Name	Base Acres	CCC-505 CRP Reduction Acres	PLC Yield
Wheat	72.20	0.00	32
TOTAL	72.20	0.00	

NOTES

Tract Number : 1777

Description : GV/NW < 10.45 ac 8 141 104
FSA Physical Location : NORTH DAKOTA/GOLDEN VALLEY
ANSI Physical Location : NORTH DAKOTA/GOLDEN VALLEY
BIA Unit Range Number :
HEL Status : HEL field on tract.Conservation system being actively applied
Wetland Status : Tract does not contain a wetland
WL Violations : None
Owners
Other Producers
Recon ID : None

Tract Land Data

Farm Land	Cropland	DCP Cropland	WBP	EWP	WRP	GRP	Sugarcane
143.94	143.94	143.94	0.00	0.00	0.00	0.00	0.0

NORTH DAKOTA
BILLINGS

Form: FSA-156EZ



United States Department of Agriculture
Farm Service Agency

FARM : 1953

Prepared : 2/5/25 3:32 PM CST

Crop Year : 2025

Abbreviated 156 Farm Record

Tract 1777 Continued ...

State Conservation	Other Conservation	Effective DCP Cropland	Double Cropped	CRP	MPL	DCP Ag. Rel Activity	SOD
0.00	0.00	143.94	0.00	0.00	0.00	0.00	0.00

DCP Crop Data

Crop Name	Base Acres	CCC-505 CRP Reduction Acres	PLC Yield
Wheat	119.20	0.00	36
Barley	24.70	0.00	39
TOTAL	143.90	0.00	

NOTES

In accordance with Federal civil rights law and U.S. Department of Agriculture (USDA) civil rights regulations and policies, the USDA, its Agencies, offices, and employees, and institutions participating in or administering USDA programs are prohibited from discriminating based on race, color, national origin, religion, sex, gender identity (including gender expression), sexual orientation, disability, age, marital status, family/parental status, income derived from a public assistance program, political beliefs, or reprisal or retaliation for prior civil rights activity, in any program or activity conducted or funded by USDA (not all bases apply to all programs). Remedies and complaint filing deadlines vary by program or incident.

Persons with disabilities who require alternative means of communication for program information (e.g., Braille, large print, audiotape, American Sign Language, etc.) should contact the responsible Agency or USDA's TARGET Center at (202) 720-2600 (voice and TTY) or contact USDA through the Federal Relay Service at (800) 877-8339. Additionally, program information may be made available in languages other than English.

To file a program discrimination complaint, complete the USDA Program Discrimination Complaint Form, AD-3027, found online at http://www.ascr.usda.gov/complaint_filing_cust.html and at any USDA office or write a letter addressed to USDA and provide in the letter all of the information requested in the form. To request a copy of the complaint form, call (866) 632-9992. Submit your completed form or letter to USDA by: (1) mail: U.S. Department of Agriculture Office of the Assistant Secretary for Civil Rights 1400 Independence Avenue, SW Washington, D.C. 20250-9410; (2) fax: (202) 690-7442; or (3) e-mail: program.intake@usda.gov. USDA is an equal opportunity provider, employer, and lender.