

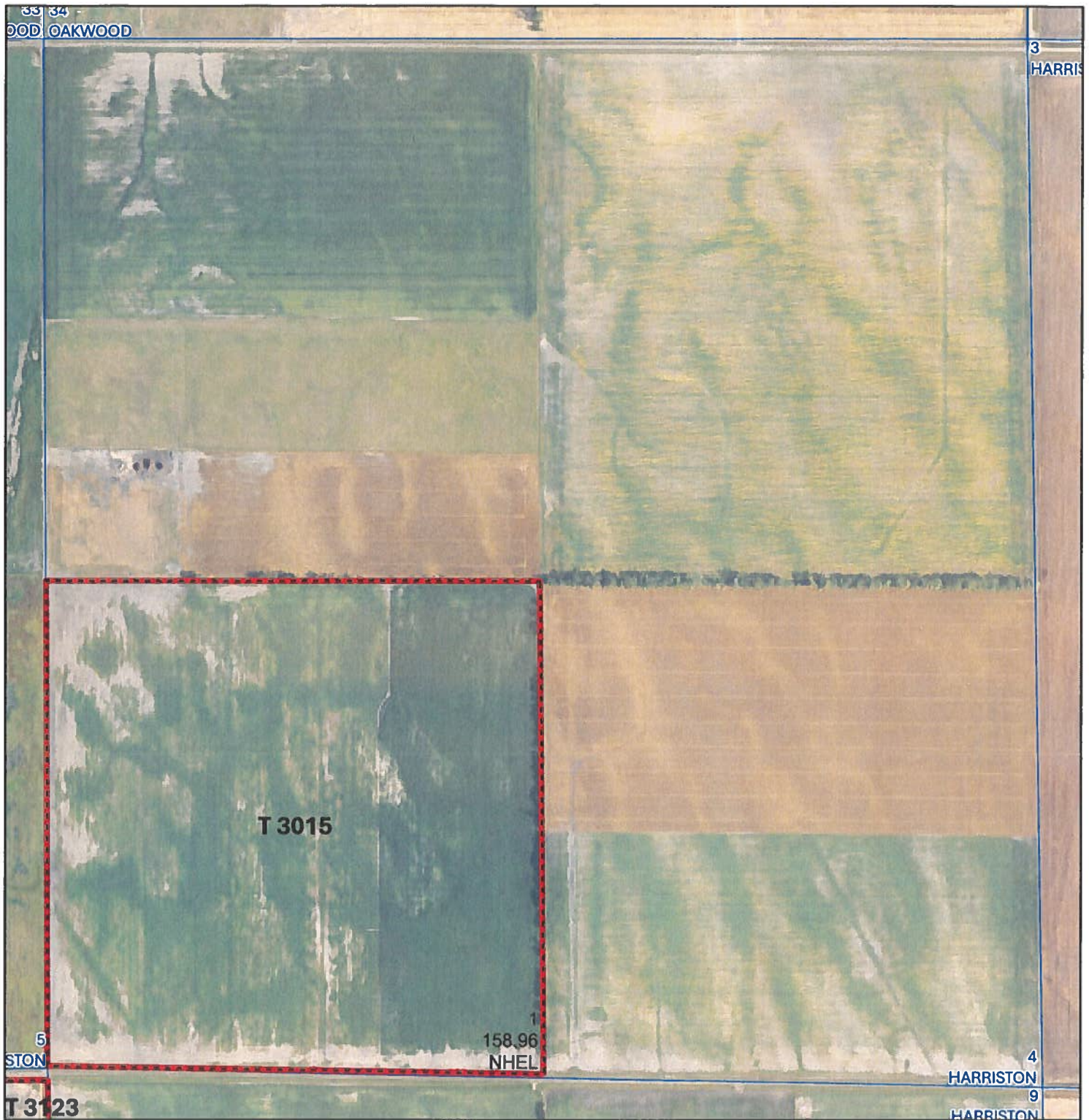

United States  
Department of  
Agriculture

Walsh County, ND

Farm 9972



Tract Boundary Noncropland  
 PLSS Cropland

Wetland Determination Identifiers

- Restricted Use
- Limited Restrictions
- Exempt from Conservation
- Compliance Provisions

Unless Otherwise Noted:

- |                                |                              |
|--------------------------------|------------------------------|
| Barley = Spring for Grain      | Soybeans = Common for Grain  |
| Canola = Spring for Processing | Sunflowers = Oil for Grain   |
| Corn = Yellow for Grain        | Wheat = Spring for Grain     |
| Flax = Common for Grain        | All fields are non-irrigated |
| Oats = Spring for Grain        | Shares are 100% to operator  |

2025 Program Year

Phy. County: Walsh

2023 imagery

**S4 T156N R52W**

0 350 700  
Ft

United States Department of Agriculture (USDA) Farm Service Agency (FSA) maps are for FSA Program administration only. This map does not represent a legal survey or reflect actual ownership; rather it depicts the information provided directly from the producer and/or National Agricultural Imagery Program (NAIP) imagery. The producer accepts the data 'as is' and assumes all risks associated with its use. USDA-FSA assumes no responsibility for actual or consequential damage incurred as a result of any user's reliance on this data outside FSA Programs. Wetland identifiers do not represent the size, shape, or specific determination of the area. Refer to your original determination (CPA-026 and attached maps) for exact boundaries and determinations or contact USDA Natural Resources Conservation Service (NRCS). USDA is an equal opportunity provider, employer, and lender.

Map Created 04/07/2025



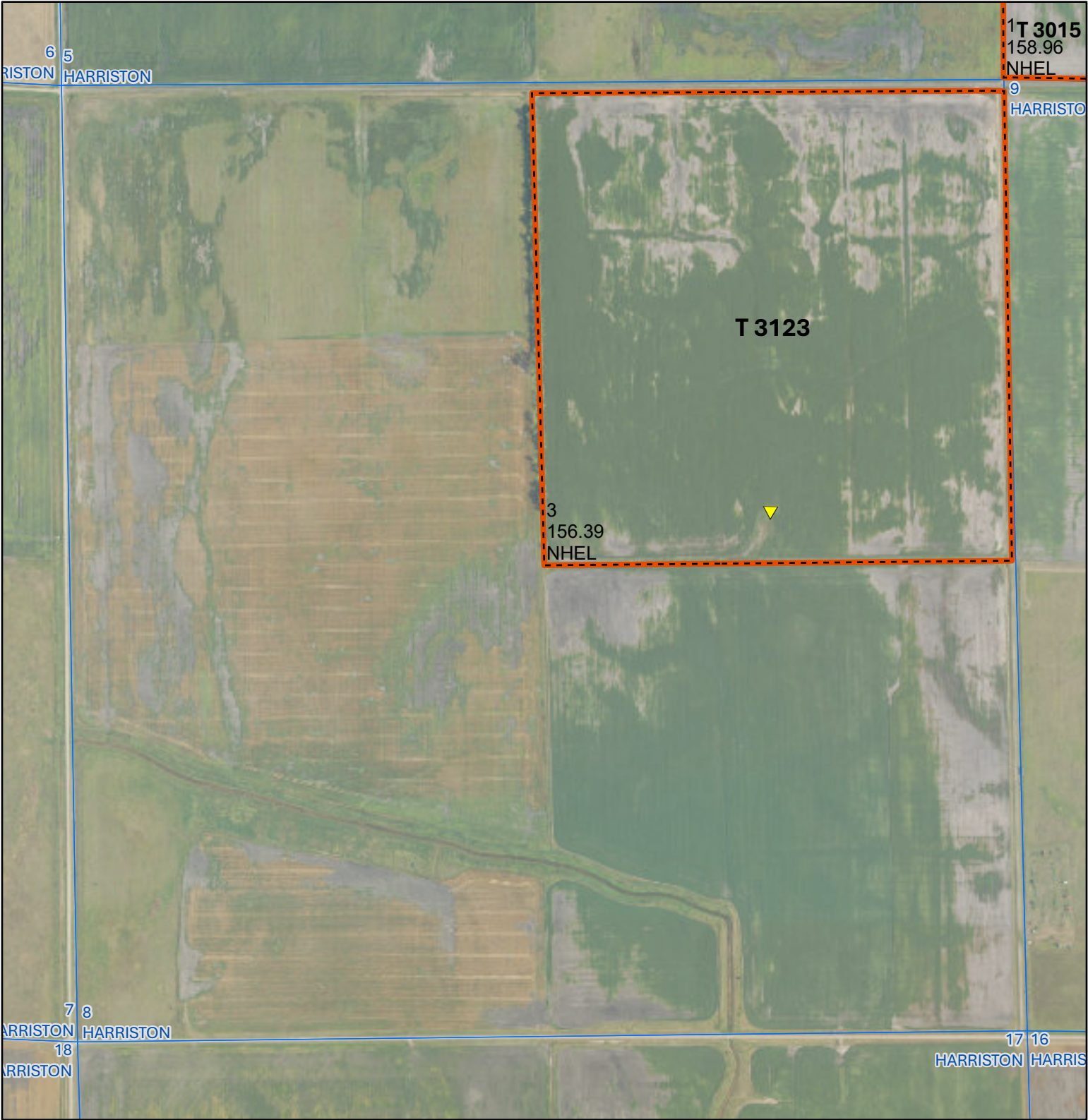





 Tract Boundary

 Noncropland

 PLSS

 Cropland

Wetland Determination Identifiers

-  Restricted Use
-  Limited Restrictions
-  Exempt from Conservation
-  Compliance Provisions

Unless Otherwise Noted:

Barley = Spring for Grain	Soybeans = Common for Grain
Canola = Spring for Processing	Sunflowers = Oil for Grain
Corn = Yellow for Grain	Wheat = Spring for Grain
Flax = Common for Grain	All fields are non-irrigated
Oats = Spring for Grain	Shares are 100% to operator

2025 Program Year  
Phy. County: Walsh  
2023 imagery

S8 T156N R52W

0 370 740  
Ft

NORTH DAKOTA

WALSH

Form: FSA-156EZ

See Page 3 for non-discriminatory Statements.



United States Department of Agriculture  
Farm Service Agency

Abbreviated 156 Farm Record

FARM : 9972

Prepared : 7/16/25 3:46 PM CST

Crop Year : 2025

Operator Name

CRP Contract Number(s) : None

Recon ID : 38-099-2008-152

Transferred From : None

ARCPLC G//F Eligibility : Eligible

Farm Land Data

Farmland	Cropland	DCP Cropland	WBP	EWP	WRP	GRP	Sugarcane	Farm Status	Number Of Tracts
315.35	315.35	315.35	0.00	0.00	0.00	0.00	0.0	Active	2
State Conservation	Other Conservation	Effective DCP Cropland	Double Cropped			CRP	MPL	DCP Ag.Rel. Activity	SOD
0.00	0.00	315.35	0.00			0.00	0.00	0.00	0.00

Crop Election Choice

ARC Individual	ARC County	Price Loss Coverage
None	WHEAT, CORN	None

DCP Crop Data

Crop Name	Base Acres	CCC-505 CRP Reduction Acres	PLC Yield	HIP
Wheat	47.02	0.00	53	
Corn	180.48	0.00	122	

TOTAL 227.50 0.00

NOTES

Tract Number : 3015

Description : SW 4-156-52

FSA Physical Location : NORTH DAKOTA/WALSH

ANSI Physical Location : NORTH DAKOTA/WALSH

BIA Unit Range Number :

HEL Status : NHEL: No agricultural commodity planted on undetermined fields

Wetland Status : Tract does not contain a wetland

WL Violations : None

Owners :

Other Producers : None

Recon ID : None

Tract Land Data

Farm Land	Cropland	DCP Cropland	WBP	EWP	WRP	GRP	Sugarcane
158.96	158.96	158.96	0.00	0.00	0.00	0.00	0.0



**Abbreviated 156 Farm Record**

**Tract 3015 Continued ...**

State Conservation	Other Conservation	Effective DCP Cropland	Double Cropped	CRP	MPL	DCP Ag. Rel Activity	SOD
0.00	0.00	158.96	0.00	0.00	0.00	0.00	0.00

**DCP Crop Data**

Crop Name	Base Acres	CCC-505 CRP Reduction Acres	PLC Yield
Wheat	24.23	0.00	53
Corn	93.00	0.00	122
<b>TOTAL</b>	<b>117.23</b>	<b>0.00</b>	

**NOTES**

--

**Tract Number : 3123**

**Description :** NE 8-156-52  
**FSA Physical Location :** NORTH DAKOTA/WALSH  
**ANSI Physical Location :** NORTH DAKOTA/WALSH  
**BIA Unit Range Number :**  
**HEL Status :** NHEL: No agricultural commodity planted on undetermined fields  
**Wetland Status :** Tract does not contain a wetland  
**WL Violations :** None  
**Owners :**  
**Other Producers :** None  
**Recon ID :** None

**Tract Land Data**

Farm Land	Cropland	DCP Cropland	WBP	EWP	WRP	GRP	Sugarcane
156.39	156.39	156.39	0.00	0.00	0.00	0.00	0.0
State Conservation	Other Conservation	Effective DCP Cropland	Double Cropped	CRP	MPL	DCP Ag. Rel Activity	SOD
0.00	0.00	156.39	0.00	0.00	0.00	0.00	0.00

**DCP Crop Data**

Crop Name	Base Acres	CCC-505 CRP Reduction Acres	PLC Yield
Wheat	22.79	0.00	53
Corn	87.48	0.00	122
<b>TOTAL</b>	<b>110.27</b>	<b>0.00</b>	

**NOTES**

--